



LOVE *This Fair!*

September 13-17-2023

Award Winning
2023 Lee Regional Fair
Exhibits Catalog

TABLE OF CONTENTS

2023 Lee Regional Fair

Exhibits Catalog

LEE REGIONAL FAIR CONTEST

Cake, Pie, Soup & Cupcake Contest	Page 13
Diaper Derby & Creative Diaper	Page 16 &17
Essay Contest	Page 18
4H Poultry Contest.....	Page 19
Lego Contest	Page 21
Poetry Contest	Page 22
Tobacco Looping & Tying Contest.....	Page 23

EXHIBITS

<u>ARTS</u>	Page 27
Artwork.....	Page 28
Clay Arts	Page 29
Hobbies.....	Page 30
Jewelry	Page 34
Leather Crafts	Page 34
Natural/Organic Decorative Crafts	Page 35
Photography.....	Page 36
Seasonal & Celebration Crafts	Page 38
Weaving On & Off Loom.....	Page 39
Woodcraft	Page 40

BAKED GOODS

Bread	Page 43
Cake	Page 44
Candy	Page 45
Cookies	Page 46
Decorated Cakes	Page 47
Pies	Page 47

FIELD CROPS

Corn (Field & Indian)	Page 49
Cotton.....	Page 49
Grain (Barley, Milo, Oats, Rye & Wheat).....	Page 50
Hay	Page 50
Cowpea (Field Peas, Crowder Peas & Blackeye Peas)	Page 50
Soybean Seeds.....	Page 50
Sunflower Seeds.....	Page 50
Soybeans (1 Stalk)	Page 50
Tobacco, (1 Hand)	Page 51
Other Field Crops, Grains, Seeds	Page 51

FOOD CONSERVATION

Butters.....	Page 54
Conserves	Page 54
Canned Fruit.....	Page 54
Jam	Page 55
Jelly	Page 55
Juice	Page 56
Marmalade.....	Page 56
Pickles	Page 56
Preserves	Page 57
Relishes.....	Page 58
Canned Vegetables	Page 58
Other Canned Items	Page 59

HANDICRAFTS

Applique.....	Page 61
Crewel	Page 61
Crochet.....	Page 62
Cross Stitch	Page 63
Embroidery	Page 64
Knitting	Page 64
Needlepoint	Page 65
Plastic Canvas.....	Page 66
Punch Needle	Page 67
Quilts	Page 67

HORTICULTURE

Container Grown Plants	Page 69
Hanging Baskets	Page 71
Table Top Gardens.....	Page 72
Flower Arrangements.....	Page 73
Cut Flowers.....	Page 74
Cut Foliage.....	Page 75
Fruits	Page 76
Herbs	Page 78
Tree Fruits	Page 79
Vegetables	Page 80

LIVESTOCK

Exhibitor Pens	Page 85
Cattle & Goat Shows	Page 85
Heifer & Steer Beef Cattle Shows.....	Page 86
Beef Cattle Showmanship	Page 88
Meat Goat Show	Page 89
Meat Goat Showmanship	Page 90
Poultry & Fowl	Page 91
Miscellaneous Fowl & Rabbits	Page 92

MISCELLANEOUS

Antiques (Before 1960).....	Page 93
Beer	Page 94
Cider.....	Page 94
Beeswax.....	Page 94
Cane Syrup	Page 95
Dried Items	Page 95
Eggs	Page 96
Honey	Page 96
Soap (Homemade)	Page 96
Trash To Treasurer (Recycled Items)	Page 97
Vinegars	Page 98
Wines.....	Page 98

SEWING

Infant Clothing	Page 99
Clothing.....	Page 100
Household Items	Page 101

Lee Regional Fair
SEPTEMBER 13-17, 2023

Enter To Win

YOU CAN BE A BLUE RIBBON WINNER

Online entry begins
July 12, 2023
at fairentry.com

Sanford Lions Club
Lee
REGIONAL FAIR

LOVE This Fair!

SANFORD LIONS CLUB FAIRGROUNDS

September 13-17, 2023



Sponsored by
The Sanford Lions Club
Lions Club Fairgrounds
505 North 7th St. Sanford, NC
weserve@sanfordlionsclub.com
www.LeeRegionalFair.com

ONLINE ENTRY REGISTRATION
www.fairentry.com

Online Registration opened on July 12, 2023 and will close Thursday, September 7, 2023.

By using online registration Exhibitors will find the registration and entry process to be quick and convenient.

Complete the online process by creating an account then moving through the data entry pages. Your entry cards will be waiting for you when you bring your Fair entries to the Agricultural Building.

NOTE: There are NO fees for entries! However, you still must select "Continue to Payment" in order to submit your entries.

To speed up entering your items into the Fair, we encourage you to complete the Inventory Form and then use this to help you with the online process at fairentry.com. Bring a copy to exhibit check-in.





BLUE-RIBBON WINNERS' RAFFLE

You can be a BIG winner at this year's Fair! One youth and one adult will receive \$250 each from the Blue-Ribbon Raffle. The more you enter the more chances you have to win 1st place and be entered into the Blue-Ribbon Raffle. The drawing will be held on opening night and the winners will be notified to pick up their winnings during Fair Week. Don't miss this opportunity. Scan the Fair Exhibits Catalog and enter online at fairentry.com and bring your items to check-in at the Fairgrounds.



**What
you need
to know**

SPONSORED BY THE SANFORD LIONS CLUB

2023 LEE REGIONAL FAIR

SEPTEMBER 13 -17, 2023

**ENTER ONLINE AT
FAIRENTRY.COM
JULY 12 - SEPTEMBER 8, 2023**

**Enter
Photography & Artwork
Exhibits
September
7 & 8, 2023
All Other Exhibits
Accepted
on Sept. 9 & 10, 2023**

This Page Left Blank
See YOU at the Fair!

EDUCATIONAL BOOTHS

AGRICULTURAL EXHIBIT HALL

This year's Fair theme is "Love This Fair!"

To reserve an Educational Booth contact North Carolina Cooperative Extension, Lee County, 2420 Tramway Road, Sanford or call 919-775-5624.

Educational exhibits are unmanned and should promote economic, social, physical and recreational growth and development of the rural and urban communities.

Educational booths are available for youth, adult community, civic and non-profit organizations.

RULES AND REGULATIONS

Booths **MUST** have an educational message and not focus on promoting the organization. Nonprofit booths must be educational and not just promote the organization.

Booths are not manned and the selling of raffle tickets or other items is prohibited.

Booth set-up is Thursday and Friday, prior to Fair Week from 1-6 pm. No weekend setup.

Judging will take place on Monday prior to opening day.

Booths have concrete floors, wooden side partitions and a wooden back wall panel. All booths are 6 feet wide and 8 feet deep and the wooden back panels are 8 feet tall. Any sidewalls constructed by Exhibitors cannot exceed 5 feet in height.

120V AC outlets are located at random intervals on the back wall approximately 19 inches from the floor. A few booths will not have an outlet within the booth itself but will share an outlet with an adjoining booth. This adjoining outlet will be within one foot of the partition and may be reached by running an extension cord under the partition.



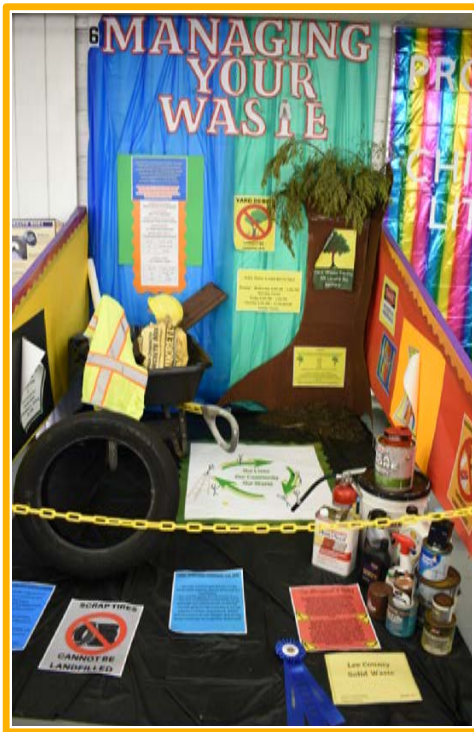

Displays may not extend over the side partitions or into the aisle.

Displays may be fastened to the booth by double sided *mounting* tape (masking, duct, and double-sided tape will not hold all week), 1/4-inch staples, or small brads. No large nails or screws are permitted and nothing should be attached to the ceiling without first contacting the Exhibit Hall Manager.

Exhibitors must provide all tools, supplies, tables, chairs, stepladders or other equipment needed to construct the booth.

Prior to setting up the booth, groups must check-in with the Exhibit Hall Manager.

Booths must remain intact and in place for the duration of the Fair.

Booth teardown and removal of all materials/debris from the premises will be Tuesday and Wednesday, 3:00pm - 7:00pm immediately following the Fair.

All tape, staples, other fasteners, etc. must be removed from the partitions and back wall. Non-removal of these items may forfeit future participation and/or prize premium.

Exhibit Hall Manager will inspect the booth and issue premium when teardown is completed and debris removed.

BEST IN SHOW IN EDUCATIONAL BOOTHS: ribbon and \$50 premium will be awarded to the educational booth with the highest combined total points.

All youth, adult community, civic and non-profit organizations not-placing will receive a \$25 premium.

PREMIUMS are awarded to each of the following divisions:

4-H Clubs
Vocational Education Groups
Other Youth Groups
Adult & Civic Organizations

First Place	\$100
Second Place	\$80
Third Place	\$70
Fourth Place	\$60
BEST IN SHOW – Booths	\$50
Non-placing	\$25

LEE REGIONAL FAIR CONTEST

CAKE, PIE, SOUP & COOKIE CONTEST

PREMIUMS

Cake, Soup, & Pie Contest – Adults

First Place	\$100
Second Place	\$75
Third Place	\$50



Mayors' Choice Decorated Iced Cupcake
Contest - Youth (grades 3-12)

First Place	\$75
Second Place	\$50
Third Place	\$30

RULES

Cook-Off events are for amateurs only...no professionals.

There are no categories or age groups for the Cake Bake-Off, Vegetable Soup Cook-Off or Pie Contest. All contestants entering will compete against one another. The Mayor's Choice Cupcake Bake-Off will have age divisions.

All recipes must be made from scratch... pre-packaged mixes will not be awarded premiums.

Only one entry per participant per event.

No team entries. Exhibitors must be present to win.

If any rules are not followed, points will be deducted from judges' final tally.

Registration, for all cooking contests, is in the Agricultural Exhibit Hall 30 minutes prior to the event.

For more information contact Wanda Howard at 919-818-3476, or Susan Condlin at 919-499-3594.

COMPETITION AREAS

Cupcake Bake-Off open to youth in grades 3-12. Judged on appearance, texture, and flavor. Repeating last year's contest, we will have Decorated Cupcakes. Six cupcakes should be arranged on a serving platter.

Cakes and Pies will be judged on appearance, texture, taste and recipe difficulty. This year's cake will be a designed or novelty pan Decorated Cake. And the Pie will be a Peach Pie with top and bottom crust.

Vegetable "Meat" Soup will replace the chili cook-off this year. Your favorite vegetable soup with meat however; no cheese or dairy products in soup. Soup will be judged on appearance, texture and taste. Temperature of soup at judging must read 140° F. Crock-pots are the preferred container. No garnishes or condiments allowed.

ENTERING THE COOK-OFF CONTESTS



All entries must be registered and in place prior to the judging.

After the judging begins, no other entries will be accepted.

Bring entries to the Agriculture Exhibit Hall for registration.

Entries can only be received on specified day and time listed in Daily Schedule of Events.

There are no entry fees and no team entries.

Contestants, with a Cook-Off entry, will be admitted free to the Fair. Supporters must pay gate admission.

RECIPES

Recipes are to be submitted with each entry and will become the property of the sponsors and may be used for the purpose of publicity, advertising, publishing, promotion, etc.

10 points deducted if recipe is not submitted and 5 points deducted if rules are not followed. Points are deducted from the judging tally sheet.

Complete recipe for all events **MUST** be typed or clearly printed on an 8½ X 11-inch sheet of white paper. List all ingredients, exact measurements, all preparation steps and number of servings.

Any recipe with raw eggs in the finished product will be disqualified. Recipe must be brought with entry on day of contest.

Name, address, email and telephone number should on the reverse side of recipe in the upper right corner. *Do not write Exhibitor's information on the front of the recipe.* If recipe is incomplete, entry will be not place.

JUDGING

Community and regional judges will be used for each Cook-Off event. Judge's decision is final.

Garnishes are permitted for baked items only.

Appearance is a factor in judging.

Entries must be brought in appropriate containers.

Only judges and competition organizers are allowed in judging area.



WINNERS

Prize money and certificates will be given out immediately following the contest.

Pictures of the winners will be taken immediately following the contest and will be used to promote the Cook-Offs.

The winning entries will be served at the conclusion of the event. Other entries may be served at the discretion of the participant.

FOOD SAFETY

If entry needs to be chilled or kept hot, bring entry in an insulated container or small cooler. Entries will be disqualified if not protected properly in transport.

Entry and container will be returned to contestant immediately following judging.

Diaper Derby & Creative Diaper Contest



PREMIUMS

First Place	Gift valued at \$25
Second Place	Gift valued at \$25
Third Place	Gift valued at \$25

DIAPER DERBY RULES AND REGULATIONS

Registration 30 minutes prior to the Diaper Derby events

Everyone receives a participation ribbon.

Sponsorship prizes for 1st, 2nd, & 3rd place finishes.

Participants must be 10 months old or younger and not yet walking

Two adults may accompany the infant on the "Race Track", one at the start and finish line.

Each participant is required to wear a diaper with a waterproof cover



CREATIVE DIAPER RULES AND REGULATIONS

Show Off Your Creative Side!



PREMIUMS

First Place	Gift valued at \$25
Second Place	Gift valued at \$25
Third Place	Gift valued at \$25



Registration 30 minutes prior to the Diaper Derby events

Contest is open to infants, 24 months and younger

Group (2 or more) and Individual categories

Diaper Must Be Visible



Most creative will be selected

One adult assistant allowed on stage

Judging will take place prior to the Diaper Derby Contest (check the schedule of events for time and place)

Everyone receives a participation ribbon.

Sponsorship prizes for 1st, 2nd, & 3rd place finishes

Both Events are hosted by Lee County High School Early Childhood Class and FCCLA; under the guidance of the Family and Consumer Science Teachers at Lee Senior High School.



Early Childhood Class





ESSAY CONTEST



PREMIUMS

First Place	\$40
Second Place	\$30
Third Place	\$25



ESSAY CONTEST RULES & INFORMATION

- Exhibitors Grades K-2: Explain in 40 words or less AND draw a picture to show your favorite part of the Lee Regional Fair.
- Exhibitors Grades 3-5: Essay-150 words or less. Write an essay about your favorite thing to do at the Lee Regional Fair.
- Exhibitors Grades 6-8: Essay-500 words or less. Write an essay about what makes the Lee Regional Fair great.
- Exhibitors Grades 9-12: Essay 500-650 words. Write an essay about how youth can participate in the Lee Regional Fair and how can we improve the Fair to involve more youth.
- Essay should be the original work of the exhibitor and focus on the theme “Love This Fair!”
- One entry per exhibitor.
- Essay must be clearly printed or typed on one 8 1/2” x 11” sheet of white paper.
- Contestant must register for the Essay Contest online at FairEntry.com under CONTEST by Friday, September 1, 2023 by 6:00 pm.
- Essay submittal deadline is Friday, September 8, 2023 by 5pm. Turn in at the Agriculture Exhibit Hall.
- Exhibitor Name, Age, Email and Phone Number should be printed on the back of the page.
- The fair reserves the right to use essays for publicity and promotional purposes.
- Essay will be on display in the Agriculture Exhibit Hall during Fair Week and can be picked up with exhibits at the close of the Fair.
- The Lee Regional Fair Board has the right to reject any inappropriate entry.



4H POULTRY CONTEST



BROILER & PULLET CONTEST

Sponsored by Pilgrim's & The Sanford Lions Club

PREMIUMS

First Place	\$50
Second Place	\$40
Third Place	\$30

Grand Champion	\$100
Reserve Champion	\$75



SHOW CLASSES

Broiler Show Classes:

Cloverbud, 8-10, 11-13, 14-18

Pullet Show Classes:

Cloverbud, 8-10, 11-13, 14-18

BROILER AND PULLET SHOW RULES

- Contest is open to 4H members.
- Participants must register for Poultry Contests online at FairEntry.com under CONTEST by Friday, September 8, 2023 by 6:00 pm.
- All 4-H youth project poultry must have been obtained via the Eggs to Legs 4-H Project or the Back-Yard Chicks Adoption Project.
- All 4-H youth poultry must conform to the rules and regulations of the Animal Health Regulations of the [NCDA. https://www.ncagr.gov/vet/AHPPoultry.htm](https://www.ncagr.gov/vet/AHPPoultry.htm)
- Lee Regional Fair and N.C. Extension staff are authorized to remove from the buildings and grounds any animal(s) failing to meet the health conditions specified.

- All 4-H poultry entered will be those provided through Lee County 4-H.
- Do not bring birds to the fair if they are sick or appear to be affected by any contagious disease.
- All exhibitors are required to participate in the showmanship class.
- Only exhibitors will be allowed in the judging area.
- Birds must be in show quality condition: clean, healthy, vigorous, mature, fully feathered, and free of lice and mites. All youth poultry must pass a compulsory health check at registration before being allowed to show.
- Each animal must be health checked between 4:30-5:30 pm Friday, September 15th. None will be checked in after this time.
- Animals not passing the health check will need to be housed in a specially designated area until it is possible to remove them from the premises.
- All poultry exhibitors must show their own animals.
- On show days, all care, fitting, and grooming must be done by the 4-H youth. No parents, adults, or professional groomsmen may help with project animals.

MEAT BROILERS “EGGS TO LEGS” POULTRY PROJECT

PREMIUMS

First Place	\$120		Sixth Place	\$60
Second Place	\$100		Seventh Place	\$50
Third Place	\$90		Eighth Place	\$40
Fourth Place	\$80		Ninth Place	\$30
Fifth Place	\$70		Tenth Place	\$20
Non-placing participants will receive \$10				

“EGGS TO LEGS” POULTRY PROJECT RULES

- Participants must register for “EGGS TO LEGS” Poultry Project online at FairEntry.com under CONTEST by Friday, September 8, 2023 by 6:00 pm.
- 4-H youth must be a full member (age 5 on or after January 1st of the current year or older) to participate in the 4-H Meat Bird Program.
- Youth participants will raise broiler chicks they hatched as a part of the “Eggs to Legs” Poultry Project.
- The youth participants will receive premium payouts for first - tenth place, helping to supplement the costs of raising the animal.
- After the broiler judging event at the Lee Regional Fair, the youth will return their meat birds to Lee County 4-H for the poultry processing educational demonstration event to be held on Saturday, September 16th at NC Cooperative Extension.



LEGO CONTESTS



PREMIUMS

First Place	\$40
Second Place	\$30
Third Place	\$25

LEGO CONTEST RULES & INFORMATION

- LEGO contest open to Exhibitors: Grades K-2, 3-5, 6-8, 9-12, and Adults
- Contestants must register for LEGO Contest online at FairEntry.com under CONTEST by Friday, September 8, 2023 by 6:00 pm.
- Select and bring your building blocks, baseplate and any other items you will need to build your design. A table will be set up for each competitor.

- LEGO contest will be held in the Agricultural Exhibit Hall on Sunday, September 17 at 3:30pm (check-in at 3pm)
- You are challenged to build a design around the theme: “**FUN ON THE Midway**”.
- Contestants will have 45 minutes to complete their design. If all have completed their design prior to the 45 minutes, judging will begin.
- Designs will be on display in the Agriculture Exhibit Hall and can be picked up with exhibits at the close of the Fair.
- Judging Criteria:
 - Visual Appeal
 - Communication of Theme
 - Composition and design of the work
 - Originality
 - Creativity
 - Overall Presentation
- Judges will speak with each contestant about their design.



POETRY CONTESTS



PREMIUMS

First Place	\$40
Second Place	\$30
Third Place	\$25

POETRY CONTEST RULES & INFORMATION

- Poetry Contest is open to Exhibitors Grades 6-8, Grades 9-12, and Adults.
- Poem should be the original work of the exhibitor and can be of any subject and any style.
- Poem must be no more than thirty (30) lines.
- One entry per exhibitor.

- Poem must be clearly printed or typed on one 8 1/2" x 11" sheet of white paper.
- Contestant must register for Poetry Contest online at FairEntry.com under CONTEST by Friday, September 1, 2023 by 6:00 pm.
- Poem submittal deadline is Friday, September 8, 2023 by 5pm. Turn in at the Agriculture Exhibit Hall.
- Exhibitor Name, Age, Email and Phone Number should be printed on the reverse side of the poem in the upper right-hand corner.
- The Fair reserves the right to use poems for publicity and promotional purposes.
- Poems will be on display in the Agriculture Exhibit Hall during Fair Week and can be picked up with exhibits at the close of the Fair.
- The Lee Regional Fair Board has the right to reject any inappropriate entry.

TOBACCO LOOPING & TYING CONTEST



PREMIUMS

First Place	\$100
Second Place	\$75
Third Place	\$50

TOBACCO LOOPING CONTEST

Open to Youth (grades 3-12) and Adults (age 19 and above)

Competitions are open to any 3-member tobacco looping team (1 looper, 2 handers).

This will be a timed event.

Winning tobacco sticks will be determined by a panel of judges based on time, number of hands, and quality.

TOBACCO TYING CONTEST

Open to Youth (grades 3-12) and Adults (age 19 and above).

This will be a timed event.

You may tie as many hands as you can in a set amount of time. You may pick your best three (3) hands for judging.

Based on time and quality, a panel of judges will determine the winning tobacco hands.



Participants are asked to register at the Tobacco Barn on the Sanford Lions Club Fairgrounds before each contest begins. There are no registration fees. Premiums and plaques will be awarded.

For information on the Tobacco Looping and Tying contests, contact Bill Stone, NC Cooperative Extension Director in Lee County at 919-775-5624.



EXHIBITS

All Exhibitors are encouraged to register exhibits online at faireentry.com. Use of the inventory form will make entering easy.

Entries will be taken in on September 7 & 8, 2023 for Photography & Artwork. All Other entries accepted on Sept. 9 & 10, 2023.



Due to space limitation, oversize items must be cleared with the exhibit hall manager before entering.

Entries must be made, grown or constructed by the Exhibitor and completed since the last fair.

COMPETITION LEVELS: Youth Grades K-2; Grades 3-5; Grades 6-8; Grades 9-12 and Adults.

Contact Johnny Poindexter, Exhibit Hall Manager at 919-721-2195 for additional information.

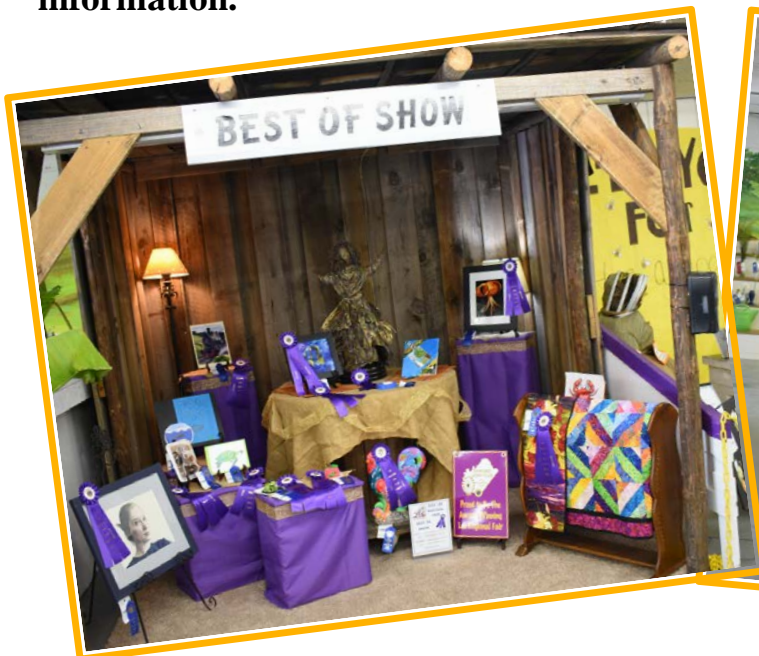

This Page Left Blank
See YOU at the Fair!



ARTS



PREMIUMS

BLUE	1 ST Place	\$8
RED	2 ND Place	\$6
WHITE	3 RD Place	\$4

COMPETITION LEVELS: Youth
Grades K-2; Grades 3-5; Grades 6-8;
Grades 9-12 and Adults.

Entries must be original work of the Exhibitors, not copy righted, and completed since the last fair.

Adult Exhibitors Artwork: Entries must be no larger than 18x24 overall inches including optional frame. Canvas frames are acceptable. All must have a hook or wire for hanging.

Grades 9-12 Exhibitors

Artwork: Entries must be no larger than 18x24 overall inches, including optional frame. Must have a hook or wire for hanging. Paper Artwork, not framed, may be entered and will be hung with push pins.

Grades Youth K-2, 3-5, 6-8 Exhibitors Artwork: Entries must be no larger than 12x18 inches overall. No frames. Push pins will be used for hanging.

Any exceptions must be approved by Exhibit Hall Manager.

BEST IN SHOW - ARTWORK: Considering blue ribbon winners, a \$50 premium and ribbon will be awarded in age divisions K-2, 3-5, 6-8, 9-12 and Adult.

Honorable Mention: Judges may award Honorable Mention ribbons in any category and age groups.

Due to space limitation, oversize items must be cleared with the exhibit hall manager before entering.



ARTWORK

BEST IN SHOW - ARTWORK: Considering blue ribbon winners, a \$50 premium and ribbon will be awarded in age divisions K-2, 3-5, 6-8, 9-12 and Adult.

**BEST IN SHOW – Artwork
K-2, 3-5, 6-8, 9-12, Adult**

\$50

Abstract	Adult Exhibitors Exhibitors Grades K-2 Exhibitors Grades 3-5 Exhibitors Grades 6-8 Exhibitors Grades 9-12
Animals, Bird & Fish	Adult Exhibitors Exhibitors Grades K-2 Exhibitors Grades 3-5 Exhibitors Grades 6-8 Exhibitors Grades 9-12
Collage	Adult Exhibitors Exhibitors Grades K-2 Exhibitors Grades 3-5 Exhibitors Grades 6-8 Exhibitors Grades 9-12
Digital	Adult Exhibitors Exhibitors Grades 3-5 Exhibitors Grades 6-8 Exhibitors Grades 9-12
Floral or Plant	Adult Exhibitors Exhibitors Grades K-2 Exhibitors Grades 3-5 Exhibitors Grades 6-8 Exhibitors Grades 9-12
Landscape	Adult Exhibitors Exhibitors Grades K-2 Exhibitors Grades 3-5 Exhibitors Grades 6-8 Exhibitors Grades 9-12
 Lee Regional Fair Scene	Adult Exhibitors Exhibitors Grades 3-5 Exhibitors Grades 6-8 Exhibitors Grades 9-12

Monochromatic	Adult Exhibitors Exhibitors Grades K-2 Exhibitors Grades 3-5 Exhibitors Grades 6-8 Exhibitors Grades 9-12
Portraits	Adult Exhibitors Exhibitors Grades K-2 Exhibitors Grades 3-5 Exhibitors Grades 6-8 Exhibitors Grades 9-12
Sculpture (no ceramic or pottery)	Adult Exhibitors Exhibitors Grades 3-5 Exhibitors Grades 6-8 Exhibitors Grades 9-12
Still Life	Adult Exhibitors Exhibitors Grades K-2 Exhibitors Grades 3-5 Exhibitors Grades 6-8 Exhibitors Grades 9-12
Structural	Adult Exhibitors Exhibitors Grades K-2 Exhibitors Grades 3-5 Exhibitors Grades 6-8 Exhibitors Grades 9-12
Waterscapes	Adult Exhibitors Exhibitors Grades K-2 Exhibitors Grades 3-5 Exhibitors Grades 6-8 Exhibitors Grades 9-12

CLAY ARTS (to include ceramics & pottery)

This category encompasses any art sculpture made with baked, air-dried or fired clay or ceramics.



BEST IN SHOW - CLAY ARTS: Considering blue ribbon winners, a \$50 premium and ribbon will be awarded in age divisions 3-5, 6-8, 9-12 and Adult.

BEST IN SHOW – Clay Arts 3–5, 6–8, 9–12, Adult	\$50
---	-------------

Ceramics Cast, Decorative Piece	Adult Exhibitors
Ceramics Cast, Dishware	Adult Exhibitors
Ceramics Cast, Doll	Adult Exhibitors
Ceramics Cast, Holiday Pieces	Adult Exhibitors
Ceramics Cast, Set (3 or more pieces)	Adult Exhibitors
Modeling Clay Item	Exhibitors Grades K-2 Exhibitors Grades 3-5 Exhibitors Grades 6-8
Pottery, Coil Built, Hand Built	Adult Exhibitors Exhibitors Grades K-2 Exhibitors Grades 3-5 Exhibitors Grades 6-8 Exhibitors Grades 9-12
Pottery, Pinch, Hand Built	Exhibitors Grades K-2 Exhibitors Grades 3-5
Pottery, Raku	Adult Exhibitors
Pottery, Slab Built, Hand Built	Adult Exhibitors
Pottery, Turned Decorative or Serviceable Item	Adult Exhibitors Exhibitors Grades 3-5 Exhibitors Grades 6-8 Exhibitors Grades 9-12
Sculpture, Clay	Adult Exhibitors Exhibitors Grades 6-8 Exhibitors Grades 9-12
y_Any Ceramics Cast Item	Exhibitors Grades 3-5 Exhibitors Grades 6-8 Exhibitors Grades 9-12
z_Other Ceramics Cast Item (Identify, not listed above)	Adult Exhibitors

HOBBIES

Bean and Seed Craft	Exhibitors Grades K-2 Exhibitors Grades 3-5 Exhibitors Grades 6-8 Exhibitors Grades 9-12
----------------------------	---

 Button Art	Adult Exhibitors Exhibitors Grades K-2 Exhibitors Grades 3-5 Exhibitors Grades 6-8 Exhibitors Grades 9-12
Collection, Any (10 items)	Adult Exhibitors Exhibitors Grades K-2 Exhibitors Grades 3-5 Exhibitors Grades 6-8 Exhibitors Grades 9-12
Coloring Book Pages (10-15 pages in binder)	Adult Exhibitors Exhibitors Grades K-2 Exhibitors Grades 3-5 Exhibitors Grades 6-8 Exhibitors Grades 9-12
Decoupage	Adult Exhibitors
 Diamond Art Painting Sizes accepted: 20cm (roughly 8"x8"), or 45cm (roughly 18"x18")	Adult Exhibitors Exhibitors Grades 6-8 Exhibitors Grades 9-12
Doll, Handmade with Original Dress, Hand or Machine Sewn	Adult Exhibitors Exhibitors Grades 9-12
Door/Wall Decoration (not holiday)	Adult Exhibitors Exhibitors Grades K-2 Exhibitors Grades 3-5 Exhibitors Grades 6-8 Exhibitors Grades 9-12
Duct Tape, Any item	Exhibitors Grades K-2 Exhibitors Grades 3-5 Exhibitors Grades 6-8 Exhibitors Grades 9-12
Flowers, Artificial Arrangement	Adult Exhibitors Exhibitors Grades 6-8 Exhibitors Grades 9-12
Hand Painted Bird, Bat or Butterfly House	Adult Exhibitors Exhibitors Grades K-2 Exhibitors Grades 3-5 Exhibitors Grades 6-8 Exhibitors Grades 9-12

Hand Painted Glassware (3)	Adult Exhibitors Exhibitors Grades 9-12
Hand Painted Surface (slate, metal, wood) not listed above	Adult Exhibitors Exhibitors Grades 9-12
Hand Painted on Fabric	Adult Exhibitors Exhibitors Grades K-2 Exhibitors Grades 3-5 Exhibitors Grades 6-8 Exhibitors Grades 9-12
Macramé	Adult Exhibitors
Mesh Wreath	Adult Exhibitors
Metal Craft	Adult Exhibitors
Model Made from Kit	Adult Exhibitors Exhibitors Grades K-2 Exhibitors Grades 3-5 Exhibitors Grades 6-8 Exhibitors Grades 9-12
Model Made from Legos	Adult Exhibitors Exhibitors Grades K-2 Exhibitors Grades 3-5 Exhibitors Grades 6-8 Exhibitors Grades 9-12
Mosaic Decorative Item	Adult Exhibitors Exhibitors Grades K-2 Exhibitors Grades 3-5 Exhibitors Grades 6-8 Exhibitors Grades 9-12
Origami (3 items)	Adult Exhibitors Exhibitors Grades K-2 Exhibitors Grades 3-5 Exhibitors Grades 6-8 Exhibitors Grades 9-12
Scarecrow, Funniest, self-standing no larger than 5 ft. high and 2 ft. deep and 3 ft. wide	Adult Exhibitors Exhibitors Grades K-2 Exhibitors Grades 3-5 Exhibitors Grades 6-8 Exhibitors Grades 9-12
Scarecrow, Traditional, self-standing no larger than 5 ft. high and 2 ft. deep and 3 ft. wide	Adult Exhibitors Exhibitors Grades K-2 Exhibitors Grades 3-5 Exhibitors Grades 6-8 Exhibitors Grades 9-12
Scherenschnitte (paper cutting folk-art)	Adult Exhibitors Exhibitors Grades 3-5 Exhibitors Grades 6-8 Exhibitors Grades 9-12

Scrapbooking, 3 Themed Pages	Adult Exhibitors Exhibitors Grades K-2 Exhibitors Grades 3-5 Exhibitors Grades 6-8 Exhibitors Grades 9-12
Shadow Box	Adult Exhibitors Exhibitors Grades K-2 Exhibitors Grades 3-5 Exhibitors Grades 6-8 Exhibitors Grades 9-12
Stained/Leaded Glass Item	Adult Exhibitors Exhibitors Grades 9-12
String Art Item	Adult Exhibitors Exhibitors Grades K-2 Exhibitors Grades 3-5 Exhibitors Grades 6-8 Exhibitors Grades 9-12
 Sublimation Printed Item	Adult Exhibitors Exhibitors Grades 3-5 Exhibitors Grades 6-8 Exhibitors Grades 9-12
Sweatshirt or T-Shirt, Decorated (not holiday)	Adult Exhibitors Exhibitors Grades K-2 Exhibitors Grades 3-5 Exhibitors Grades 6-8 Exhibitors Grades 9-12
Tole Painting	Adult Exhibitors
Toy (not wood)	Adult Exhibitors
z_Other Craft (Identify, not listed above)	Adult Exhibitors Exhibitors Grades K-2 Exhibitors Grades 3-5 Exhibitors Grades 6-8 Exhibitors Grades 9-12

Examples
of Sublimation



JEWELRY

Beaded Jewelry	Adult Exhibitors Exhibitors Grades K-2 Exhibitors Grades 3-5 Exhibitors Grades 6-8 Exhibitors Grades 9-12
Ceramic Jewelry	Adult Exhibitors
Glass Jewelry	Adult Exhibitors
Jewelry from Recycled Items	Adult Exhibitors
Metal Jewelry	Adult Exhibitors
Natural/Organic Material Jewelry	Adult Exhibitors
Paper or Plastic Jewelry	Adult Exhibitors
z_Other Jewelry Material (Identify, not listed above)	Adult Exhibitors Exhibitors Grades K-2 Exhibitors Grades 3-5 Exhibitors Grades 6-8 Exhibitors Grades 9-12

LEATHER CRAFTS

Leather Belt	Adult Exhibitors
Leather Handbag or Pocketbook	Adult Exhibitors
z_Other Leather Craft Item (Identify, not listed above)	Adult Exhibitors



NATURAL/ORGANIC DECORATIVE CRAFTS

Baskets	Adult Exhibitors Exhibitors Grades K-2 Exhibitors Grades 3-5 Exhibitors Grades 6-8 Exhibitors Grades 9-12
Cane, Rush or Sea Grass	Adult Exhibitors
Gourd, Birdhouse (1)	Adult Exhibitors
Gourd, Long Handle/Dipper (1)	Adult Exhibitors
Gourd, Most Unusual (1)	Adult Exhibitors Exhibitors Grades K-2 Exhibitors Grades 3-5 Exhibitors Grades 6-8 Exhibitors Grades 9-12
Gourd, Ornamental (3)	Adult Exhibitors Exhibitors Grades K-2 Exhibitors Grades 3-5 Exhibitors Grades 6-8 Exhibitors Grades 9-12
Gourd, Painted (1)	Adult Exhibitors
Grapevine Item	Adult Exhibitors
Long Leaf Pine Item	Adult Exhibitors
Pecan Shell Item	Adult Exhibitors
Pine Cone Item	Adult Exhibitors Exhibitors Grades K-2 Exhibitors Grades 3-5 Exhibitors Grades 6-8 Exhibitors Grades 9-12
Pumpkin, Painted (1)	Adult Exhibitors Exhibitors Grades K-2 Exhibitors Grades 3-5 Exhibitors Grades 6-8 Exhibitors Grades 9-12

Rocks, Hand-painted (3)	Adult Exhibitors Exhibitors Grades K-2 Exhibitors Grades 3-5 Exhibitors Grades 6-8 Exhibitors Grades 9-12
Sea Shell Item	Adult Exhibitors Exhibitors Grades K-2 Exhibitors Grades 3-5 Exhibitors Grades 6-8 Exhibitors Grades 9-12
Wreath	Adult Exhibitors Exhibitors Grades 3-5 Exhibitors Grades 6-8 Exhibitors Grades 9-12
z_Other Natural/Organic Item (Identify, not listed above)	Adult Exhibitors Exhibitors Grades K-2 Exhibitors Grades 3-5 Exhibitors Grades 6-8 Exhibitors Grades 9-12

PHOTOGRAPHY

BEST IN SHOW - PHOTOGRAPHY: Considering blue ribbon winners, a \$50 premium and ribbon will be awarded in age divisions 3-5, 6-8, 9-12 and Adult.

BEST IN SHOW – Photography 3-5, 6-8, 9-12, Adult	\$50
---	-------------

Adult and Grades 9-12: entries must be matted and framed. Frames must have eyehooks and wires on the back for hanging. Photo size is a minimum of 5" x 7". Frame size maximum is 15 x 18". All photos must meet these standards in order to be accepted for judging.

Grades K-2, 3-5, 6-8: photo size is a minimum of 5" x 7". No frames or foam core board backing is permitted, push pins are used for hanging.



SPECIAL THANKS extended to the Sanford Area Photography Club (SAPC) for their assistance with the collection and hanging of photography entries.

Action/Sport	Adult Exhibitors Exhibitors Grades 3-5 Exhibitors Grades 6-8 Exhibitors Grades 9-12
Animals (Pets, Wildlife, Birds)	Adult Exhibitors Exhibitors Grades 3-5 Exhibitors Grades 6-8 Exhibitors Grades 9-12
Buildings	Adult Exhibitors Exhibitors Grades 3-5 Exhibitors Grades 6-8 Exhibitors Grades 9-12
Flowers and Plants	Adult Exhibitors Exhibitors Grades 3-5 Exhibitors Grades 6-8 Exhibitors Grades 9-12
Landscapes	Adult Exhibitors Exhibitors Grades 3-5 Exhibitors Grades 6-8 Exhibitors Grades 9-12
Lee Regional Fair Scene	Adult Exhibitors Exhibitors Grades 3-5 Exhibitors Grades 6-8 Exhibitors Grades 9-12
Macro (Any Subject)	Adult Exhibitors Exhibitors Grades 3-5 Exhibitors Grades 6-8 Exhibitors Grades 9-12
Night Scene	Adult Exhibitors Exhibitors Grades 3-5 Exhibitors Grades 6-8 Exhibitors Grades 9-12
People	Adult Exhibitors Exhibitors Grades 3-5 Exhibitors Grades 6-8 Exhibitors Grades 9-12
Sanford Farmers Market	Adult Exhibitors Exhibitors Grades 3-5 Exhibitors Grades 6-8 Exhibitors Grades 9-12
Still Life (No Flowers or Plants)	Adult Exhibitors Exhibitors Grades 3-5 Exhibitors Grades 6-8 Exhibitors Grades 9-12

Transportation	Adult Exhibitors Exhibitors Grades 3-5 Exhibitors Grades 6-8 Exhibitors Grades 9-12
Waterscapes	Adult Exhibitors Exhibitors Grades 3-5 Exhibitors Grades 6-8 Exhibitors Grades 9-12
x_Any Photography	Exhibitors Grades K-2
z_Other Photography (Identify, not listed above)	Adult Exhibitors

SEASONAL & CELEBRATION CRAFTS

Seasonal/Celebration Basket	Adult Exhibitors
Seasonal/Celebration Card	Adult Exhibitors
Seasonal/Celebration Door or Wall Decoration (no wreaths)	Adult Exhibitors
Seasonal/Celebration Figurine	Adult Exhibitors
Seasonal/Celebration Jewelry	Adult Exhibitors
Seasonal/Celebration Lamp Post or Mail Box Decoration	Adult Exhibitors
Seasonal/Celebration Napkins (4)	Adult Exhibitors
Seasonal/Celebration Place Setting (1 on tray up to 12"x20")	Adult Exhibitors
Seasonal/Celebration Placemats with Napkins (1)	Adult Exhibitors
Seasonal/Celebration Plastic Canvas Decoration	Adult Exhibitors Exhibitors Grades K-2 Exhibitors Grades 3-5 Exhibitors Grades 6-8 Exhibitors Grades 9-12
Seasonal/Celebration Rug (woven or non-woven)	Adult Exhibitors
Seasonal/Celebration Scarf or Accessory	Adult Exhibitors Exhibitors Grades 9-12

Seasonal/Celebration Stocking	Adult Exhibitors
Seasonal/Celebration Sweatshirt/T-Shirt	Adult Exhibitors
Seasonal/Celebration Table Cover (Tablecloth, Runner, Scarf, etc.	Adult Exhibitors
Seasonal/Celebration Table or Mantle Decoration (Centerpiece, Candle Holders, etc.)	Adult Exhibitors
Seasonal/Celebration Towels (2)	Adult Exhibitors
Seasonal/Celebration Toy	Adult Exhibitors
Seasonal/Celebration Tree Ornament (must have a hook or loop for hanging)	Adult Exhibitors Exhibitors Grades K-2 Exhibitors Grades 3-5 Exhibitors Grades 6-8 Exhibitors Grades 9-12
Seasonal/Celebration Tree Skirt	Adult Exhibitors
Seasonal/Celebration Window Decoration (no wreaths)	Adult Exhibitors Exhibitors Grades K-2 Exhibitors Grades 3-5 Exhibitors Grades 6-8 Exhibitors Grades 9-12
Seasonal/Celebration Wrapped Package (judged on beauty, creativity, and originality)	Adult Exhibitors
Seasonal/Celebration Wreath	Adult Exhibitors
z_Other Seasonal/Celebration Decoration (Identify, not listed)	Adult Exhibitors

WEAVING - ON & OFF LOOM

Braided Item (Identify)	Adult Exhibitors Exhibitors Grades 6-8 Exhibitors Grades 9-12
Hooked Item (Identify)	Adult Exhibitors Exhibitors Grades 6-8 Exhibitors Grades 9-12
Knotted or Tufted Item (Identify)	Adult Exhibitors Exhibitors Grades 6-8 Exhibitors Grades 9-12

Weaving - Rag, Placemats	Adult Exhibitors Exhibitors Grades 6-8 Exhibitors Grades 9-12
Weaving - Rag, Purse	Adult Exhibitors Exhibitors Grades 6-8 Exhibitors Grades 9-12
Weaving - Rag, Rug	Adult Exhibitors Exhibitors Grades 6-8 Exhibitors Grades 9-12
Weaving - Rag, Table Runner	Adult Exhibitors Exhibitors Grades 6-8 Exhibitors Grades 9-12
Weaving - Rag, Wall Hanging	Adult Exhibitors Exhibitors Grades 6-8 Exhibitors Grades 9-12
Weaving - Recycled Materials, Wine Tote	Adult Exhibitors Exhibitors Grades 6-8 Exhibitors Grades 9-12
Weaving - Recycled Materials, Large or Small Totes	Adult Exhibitors Exhibitors Grades 6-8 Exhibitors Grades 9-12
Weaving - Recycled Materials, Placemats	Adult Exhibitors Exhibitors Grades 6-8 Exhibitors Grades 9-12
Weaving - Recycled Materials, Table Runner	Adult Exhibitors Exhibitors Grades 6-8 Exhibitors Grades 9-12
Weaving - Yarn, Baby Blanket	Adult Exhibitors Exhibitors Grades 6-8 Exhibitors Grades 9-12
Weaving - Yarn, Dish Towel, Pothead, etc.	Adult Exhibitors Exhibitors Grades 6-8 Exhibitors Grades 9-12
Weaving - Yarn, Scarf	Adult Exhibitors Exhibitors Grades 6-8 Exhibitors Grades 9-12
Weaving - Yarn, Shawl	Adult Exhibitors Exhibitors Grades 6-8 Exhibitors Grades 9-12
z_Other Weaving, (not listed)	Adult Exhibitors Exhibitors Grades 6-8 Exhibitors Grades 9-12

**NOTE: Woven Christmas items can be entered under
Seasonal/Celebration Decorations**

WOOD CRAFT

Wood Bowl or Platter	Adult Exhibitors
Wood Box or Small Chest	Adult Exhibitors
 Wood Bird House	Adult Exhibitors Exhibitors Grades 6-8 Exhibitors Grades 9-12
Wood Carving (Animal, Fowl, Figure, Fish & Other)	Adult Exhibitors Exhibitors Grades 6-8 Exhibitors Grades 9-12
Wood Carving (Chip, Relief, etc.)	Adult Exhibitors
Wood Furniture	Adult Exhibitors Exhibitors Grades 9-12
Wood Toy	Adult Exhibitors
Wood Yard Decoration	Adult Exhibitors
y_Any Wood Craft (Not Carved) Item	Exhibitors Grades K-2 Exhibitors Grades 3-5 Exhibitors Grades 6-8 Exhibitors Grades 9-12
z_Other Woodcraft (Not Carved) Item (Identify, not listed above)	Adult Exhibitors





This ½ Page Left Blank
See YOU at the Fair!

BAKED GOODS

PREMIUMS

BLUE	1ST Place	\$8
RED	2ND Place	\$6
WHITE	3RD Place	\$4

All entries must be the work of the exhibitor.

All entries, (except cakes) once cooled, must be submitted on a sturdy plate and in a clear plastic bag. Cakes must be submitted in a covered cake carrier.

Submit quantity and size as specified.

BREAD

Biscuits (6)	Adult Exhibitors Exhibitors Grades K-2 Exhibitors Grades 3-5 Exhibitors Grades 6-8 Exhibitors Grades 9-12
Biscuits, Sourdough (6)	Adult Exhibitors
Bread, Skillet or Soda (1 loaf)	Adult Exhibitors
Bread, Sourdough (1/2 Loaf)	Adult Exhibitors
Bread, White Flour (1/2 Loaf)	Adult Exhibitors
Bread, Whole Wheat Flour (1/2 Loaf)	Adult Exhibitors
Muffin, Corn Meal, (6 muffins, squares or sticks)	Adult Exhibitors Exhibitors Grades K-2 Exhibitors Grades 3-5 Exhibitors Grades 6-8 Exhibitors Grades 9-12
Muffins, Sweet (6) (Identify)	Adult Exhibitors Exhibitors Grades K-2 Exhibitors Grades 3-5 Exhibitors Grades 6-8

Quickbread, Fruit, Nut or Vegetable (1/2 loaf)	Adult Exhibitors
Rolls, Cinnamon (6)	Adult Exhibitors Exhibitors Grades 9-12
Rolls, Yeast	Adult Exhibitors Exhibitors Grades 6-8 Exhibitors Grades 9-12
y_Any Other Bread Loaf (1/2 loaf) (Identify, not listed above)	Exhibitors Grades 3-5 Exhibitors Grades 6-8 Exhibitors Grades 9-12
z_Other Bread (1/2 loaf) (Identify, not listed above)	Adult Exhibitors

CAKES

Angel Food Cake (Whole)	Adult Exhibitors
Cake Pops (6)	Adult Exhibitors Exhibitors Grades K-2 Exhibitors Grades 3-5 Exhibitors Grades 6-8 Exhibitors Grades 9-12
Carrot Cake (½ Cake)	Adult Exhibitors
Chocolate Cake (½ Cake)	Adult Exhibitors
Coconut Cake (½ Cake)	Adult Exhibitors
Cup Cakes (3)	Adult Exhibitors Exhibitors Grades K-2 Exhibitors Grades 3-5 Exhibitors Grades 6-8 Exhibitors Grades 9-12



German Chocolate Cake (½ Cake)	Adult Exhibitors
Jelly Roll Cake (½ Cake)	Adult Exhibitors
Lemon Cake (½ Cake)	Adult Exhibitors
Pound Cake, Non-traditional (½ Cake) (Identify)	Adult Exhibitors Exhibitors Grades 6-8 Exhibitors Grades 9-12
Pound Cake, Traditional (½ Cake)	Adult Exhibitors Exhibitors Grades 6-8 Exhibitors Grades 9-12
Spice Cake (½ Cake)	Adult Exhibitors
White or Yellow Cake (½ Cake)	Adult Exhibitors
z_Other Cake (½ Cake) (Identify, not listed above)	Adult Exhibitors Exhibitors Grades 6-8 Exhibitors Grades 9-12

CANDY

Chocolate Candy (6)	Adult Exhibitors Exhibitors Grades 6-8 Exhibitors Grades 9-12
Chocolate Truffles (6)	Adult Exhibitors
Fudge (6)	Adult Exhibitors Exhibitors Grades 6-8 Exhibitors Grades 9-12
Hard Candies or Lollipops (6)	Adult Exhibitors Exhibitors Grades 6-8 Exhibitors Grades 9-12
Molded Candies (6)	Adult Exhibitors Exhibitors Grades 6-8 Exhibitors Grades 9-12
Peanut Brittle (6)	Adult Exhibitors
Seafoam or Divinity (6)	Adult Exhibitors
z_Other Candy (6) (Identify, not listed above)	Adult Exhibitors Exhibitors Grades K-2 Exhibitors Grades 3-5 Exhibitors Grades 6-8 Exhibitors Grades 9-12

COOKIES

Bar Cookies (6)	Adult Exhibitors Exhibitors Grades K-2 Exhibitors Grades 3-5 Exhibitors Grades 6-8 Exhibitors Grades 9-12
Brownies (6)	Adult Exhibitors Exhibitors Grades K-2 Exhibitors Grades 3-5 Exhibitors Grades 6-8 Exhibitors Grades 9-12
Decorated Cookies (6)	Adult Exhibitors Exhibitors Grades K-2 Exhibitors Grades 3-5 Exhibitors Grades 6-8 Exhibitors Grades 9-12
Drop Cookies (6)	Adult Exhibitors Exhibitors Grades K-2 Exhibitors Grades 3-5 Exhibitors Grades 6-8 Exhibitors Grades 9-12
Filled or Sandwich Cookies (6)	Adult Exhibitors Exhibitors Grades K-2 Exhibitors Grades 3-5 Exhibitors Grades 6-8 Exhibitors Grades 9-12
Shaped (Cutter, Mold, Pressed) (6)	Adult Exhibitors Exhibitors Grades K-2 Exhibitors Grades 3-5 Exhibitors Grades 6-8 Exhibitors Grades 9-12
z_Other Cookies, (Identify, not listed above) (6)	Adult Exhibitors Exhibitors Grades K-2 Exhibitors Grades 3-5 Exhibitors Grades 6-8 Exhibitors Grades 9-12



DECORATED CAKES

Entire “cake” must be entered. A cake form may be used. Only decoration is judged. Lightly cover or box cake so decorations are not damaged.

Cup Cakes or Squares Decorated (3)	Adult Exhibitors Exhibitors Grades 3-5 Exhibitors Grades 6-8 Exhibitors Grades 9-12
Novelty Pan Cake	Adult Exhibitors Exhibitors Grades 6-8 Exhibitors Grades 9-12
Original Designed Cake	Adult Exhibitors Exhibitors Grades 6-8 Exhibitors Grades 9-12
Wedding Cake	Adult Exhibitors Exhibitors Grades 9-12

PIES

Pies must be submitted in a disposable aluminum pan and once cooled, placed in a clear plastic bag.

No meringue or cream pies accepted.



Apple Pie (Whole Pie)	Adult Exhibitors Exhibitors Grades 6-8 Exhibitors Grades 9-12
Chocolate Pie (Whole Pie)	Adult Exhibitors Exhibitors Grades 6-8 Exhibitors Grades 9-12
Pecan Pie (Whole Pie)	Adult Exhibitors Exhibitors Grades 6-8 Exhibitors Grades 9-12
Pumpkin (Whole Pie)	Adult Exhibitors Exhibitors Grades 6-8 Exhibitors Grades 9-12
Sweet Potato (Whole Pie)	Adult Exhibitors Exhibitors Grades 6-8 Exhibitors Grades 9-12
z_Other Pie (Whole Pie) (Identify, not listed above)	Adult Exhibitors Exhibitors Grades 6-8 Exhibitors Grades 9-12

This Page Left Blank
See YOU at the Fair!

FIELD CROPS

PREMIUMS

BLUE	1ST Place	\$8
RED	2ND Place	\$6
WHITE	3RD Place	\$4

All entries must be grown since the last fair.

Small items should be submitted in a clear plastic bag.

Seeds and Grains should be submitted in clear quart jar with lid and labeled.

Note quantity and size specified. If not specified, quantity should be sufficient number to fill a 5x7 inch tray. Tray will be provided.

Corn, Field (3)	Adult Exhibitors Exhibitors Grades K-2 Exhibitors Grades 3-5 Exhibitors Grades 6-8 Exhibitors Grades 9-12
Corn, Indian (3)	Adult Exhibitors Exhibitors Grades K-2 Exhibitors Grades 3-5 Exhibitors Grades 6-8 Exhibitors Grades 9-12
Cotton (1 Stalk)	Adult Exhibitors Exhibitors Grades K-2 Exhibitors Grades 3-5 Exhibitors Grades 6-8 Exhibitors Grades 9-12
Grain, Barley	Adult Exhibitors Exhibitors Grades K-2 Exhibitors Grades 3-5 Exhibitors Grades 6-8 Exhibitors Grades 9-12

Grain, Milo (2 stalks)	Adult Exhibitors Exhibitors Grades K-2 Exhibitors Grades 3-5 Exhibitors Grades 6-8 Exhibitors Grades 9-12
Grain, Oats	Adult Exhibitors Exhibitors Grades K-2 Exhibitors Grades 3-5 Exhibitors Grades 6-8 Exhibitors Grades 9-12
Grain, Rye	Adult Exhibitors Exhibitors Grades K-2 Exhibitors Grades 3-5 Exhibitors Grades 6-8 Exhibitors Grades 9-12
Grain, Wheat	Adult Exhibitors Exhibitors Grades K-2 Exhibitors Grades 3-5 Exhibitors Grades 6-8 Exhibitors Grades 9-12
Hay, Any Variety Size limited to 10" square pad and tied.	Adult Exhibitors Exhibitors Grades K-2 Exhibitors Grades 3-5 Exhibitors Grades 6-8 Exhibitors Grades 9-12
Cowpea Seeds (field, crowder, blackeye peas) Entries must be in a clear quart jar with lid and labeled.	Adult Exhibitors Exhibitors Grades K-2 Exhibitors Grades 3-5 Exhibitors Grades 6-8 Exhibitors Grades 9-12
Soybean Seeds Entries must be in a clear quart jar with lid and labeled.	Adult Exhibitors Exhibitors Grades K-2 Exhibitors Grades 3-5 Exhibitors Grades 6-8 Exhibitors Grades 9-12
Sunflower Seeds Entries must be in a clear quart jar with lid and labeled.	Adult Exhibitors Exhibitors Grades K-2 Exhibitors Grades 3-5 Exhibitors Grades 6-8 Exhibitors Grades 9-12
Soybeans, Any Variety (1 stalk)	Adult Exhibitors Exhibitors Grades K-2 Exhibitors Grades 3-5 Exhibitors Grades 6-8 Exhibitors Grades 9-12

Tobacco (1Hand)	Adult Exhibitors Exhibitors Grades K-2 Exhibitors Grades 3-5 Exhibitors Grades 6-8 Exhibitors Grades 9-12
z_Other Field Crop (Identify, not listed above)	Adult Exhibitors Exhibitors Grades K-2 Exhibitors Grades 3-5 Exhibitors Grades 6-8 Exhibitors Grades 9-12
z_Other Grain (Identify, not listed above)	Adult Exhibitors Exhibitors Grades K-2 Exhibitors Grades 3-5 Exhibitors Grades 6-8 Exhibitors Grades 9-12
z_Other Seeds (Identify, not listed above) Entries must be in a clear quart jar with lid and labeled.	Adult Exhibitors Exhibitors Grades K-2 Exhibitors Grades 3-5 Exhibitors Grades 6-8 Exhibitors Grades 9-12

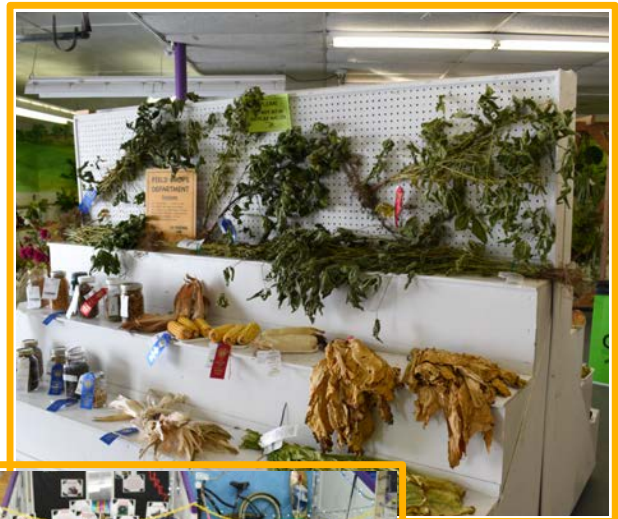

This Page Left Blank
See YOU at the Fair!

FOOD CONSERVATION

PREMIUMS

BLUE	1ST Place	\$8
RED	2ND Place	\$6
WHITE	3RD Place	\$4

ALL entries must be preserved by the Exhibitors since the last fair.

Canned entries must be in standard canning jar with lid and screw band seal.

Each entry must be labeled with date, contents, processing method and time. Example " Peaches, hot pack, boiling water canner, 20 minutes. July 13, 2022"

Jars will not be opened for judging. Note quantity and size specified.

JUDGING STANDARDS:

Proper Container; Jar labeled, dated with processing method and time; Good Seal; Correct Headspace; Natural Color; Clarity; Nothing Floating; Uniformity in Pieces; Proper Canning Method Used; Stability; and Lack of Crystals.



For information on safe food preservation refer to the National Center for Food Preservation (<http://nchfp.uga.edu/>) or contact NC Cooperative Extension, Lee County at 919-775-5624 to assist you

BUTTERS

Butters are pureed fruit cooked to a smooth consistency.

Apple, ½ Pint or Pint	Adult Exhibitors
Pear, ½ Pint or Pint	Adult Exhibitors
z_Other Butter (Identify, not listed above), ½ Pint or Pint	Adult Exhibitors

CONSERVES

Conserves are a fruit mixture of jam consistency and usually contains nuts, raisins, and often citrus.

Any Conserves (Identify), ½ Pint or Pint	Adult Exhibitors
--	------------------

FRUIT, CANNED

Apples, Pint or Quart	Adult Exhibitors
Applesauce, Pint or Quart	Adult Exhibitors
Blackberries, Pint or Quart	Adult Exhibitors
Blueberries, Pint or Quart	Adult Exhibitors
Dewberries, Pint or Quart	Adult Exhibitors
Figs, Pint or Quart	Adult Exhibitors
Peaches, Pint or Quart	Adult Exhibitors
Pears, Pint or Quart	Adult Exhibitors
Plums, Pint or Quart	Adult Exhibitors
y_Any Fruit (Identify), Pint or Quart	Exhibitors Grades 3-5 Exhibitors Grades 6-8 Exhibitors Grades 9-12
Z_Other Fruit (Identify, not listed above) Pint or quart	Adult Exhibitors

JAM

Jams are crushed fruit cooked to a smooth consistency that will mound on a spoon but not jelly firm.

Blackberry Jam, ½ Pint or Pint	Adult Exhibitors
Blueberry Jam, ½ Pint or Pint	Adult Exhibitors
Dewberry Jam, ½ Pint or Pint	Adult Exhibitors
Peach Jam, ½ Pint or Pint	Adult Exhibitors
Plum Jam, ½ Pint or Pint	Adult Exhibitors
Raspberry Jam, ½ Pint or Pint	Adult Exhibitors
Strawberry Jam, ½ Pint or Pint	Adult Exhibitors
y_Any Jam (Identify), ½ Pint or Pint	Exhibitors Grades 3-5 Exhibitors Grades 6-8 Exhibitors Grades 9-12
z_Other Jam (Identify, not listed above, ½ Pint or Pint	Adult Exhibitors

JELLY

Jellies are fruit juice boiled down with sugar and pectin added to make a soft, clear, elastic consistency.

Apple Jelly ½ Pint or Pint	Adult Exhibitors
Blackberry Jelly, ½ Pint or Pint	Adult Exhibitors
Blueberry Jelly, ½ Pint or Pint	Adult Exhibitors
Crab Apple Jelly, ½ Pint or Pint	Adult Exhibitors
Dewberry Jelly, ½ Pint or Pint	Adult Exhibitors
Grape Jelly, ½ Pint or Pint	Adult Exhibitors
Peach Jelly, ½ Pint or Pint	Adult Exhibitors

Pear Jelly, ½ Pint or Pint	Adult Exhibitors
Pepper Jelly, Hot, ½ Pint or Pint	Adult Exhibitors
Pepper Jelly, Sweet ½ Pint or Pint	Adult Exhibitors
Plum Jelly, ½ Pint or Pint	Adult Exhibitors
y_Any Jelly (Identify), ½ Pint or Pint	Exhibitors Grades 3-5 Exhibitors Grades 6-8 Exhibitors Grades 9-12
z_Other Jelly (Identify, not listed above), ½ Pint or Pint	Adult Exhibitors

JUICE

Apple Juice, Quart or Larger	Adult Exhibitors
Grape Juice, Quart or Larger	Adult Exhibitors
Tomato Juice, Quart or Larger	Adult Exhibitors
y_Any Juice (Identify), Quart or Larger	Exhibitors Grades 3-5 Exhibitors Grades 6-8 Exhibitors Grades 9-12
z_Other Juice (identify), not listed above, Quart or Larger	Adult Exhibitors

MARMALADE

Marmalades are small pieces of fruit or citrus peel evenly suspended in a transparent soft jelly.

Any Marmalade (Identify), ½ Pint or Pint	Adult Exhibitors
---	-------------------------

PICKLES

Artichoke Pickles, Pint or Quart	Adult Exhibitors
Beet Pickles, Pint or Quart	Adult Exhibitors

Bread & Butter Pickles, Pint or Quart	Adult Exhibitors
Dill Pickles, Pint or Quart	Adult Exhibitors
Okra Pickles, Pint or Quart	Adult Exhibitors
Onion Pickles, Pint or Quart	Adult Exhibitors
Peach Pickles, Pint or Quart	Adult Exhibitors
Pear Pickles, Pint or Quart	Adult Exhibitors
Pepper Pickles, Pint or Quart	Adult Exhibitors
Sauerkraut (No Colored Jars), Pint or Quart	Adult Exhibitors
Sour Pickles, Pint or Quart	Adult Exhibitors
Squash Pickles, Pint or Quart	Adult Exhibitors
Sweet Pickles, Pint or Quart	Adult Exhibitors
Tomato Pickles, Pint or Quart	Adult Exhibitors
Watermelon Rind Pickles, Pint or Quart	Adult Exhibitors
y_Any Pickles (Identify), Pint or Quart	Exhibitors Grades 3-5 Exhibitors Grades 6-8 Exhibitors Grades 9-12
z_Other Pickles (Identify, not listed above), Pint or Quart	Adult Exhibitors

PRESERVES

Apple Preserves, ½ Pint or Pint	Adult Exhibitors
Damson Preserves, ½ Pint or Pint	Adult Exhibitors
Fig Preserves, ½ Pint or Pint	Adult Exhibitors
Grape Hull Preserves, ½ Pint or Pint	Adult Exhibitors
Peach Preserves, ½ Pint or Pint	Adult Exhibitors

Pear Preserves, ½ Pint or Pint	Adult Exhibitors
Strawberry Preserves, ½ Pint or Pint	Adult Exhibitors
y_Any Preserves (Identify), ½ Pint or Pint	Exhibitors Grades 3-5 Exhibitors Grades 6-8 Exhibitors Grades 9-12
z_Other Preserves (Identify, not listed above), ½ Pint or Pint	Adult Exhibitors

RELISHES

Artichoke Relish, ½ Pint or Pint	Adult Exhibitors
Chowchow Relish, ½ Pint or Pint	Adult Exhibitors
Pepper Relish, ½ Pint or Pint	Adult Exhibitors
Salsa Relish, ½ Pint or Pint	Adult Exhibitors
y_Any Relish (Identify), ½ Pint or Pint	Exhibitors Grades 3-5 Exhibitors Grades 6-8 Exhibitors Grades 9-12
z_Other Relish (Identify, not listed above), ½ Pint or Pint	Adult Exhibitors

VEGETABLES, CANNED

All low acid vegetables must be canned in a pressure canner.

High acid vegetables can be processed in a boiling water canner.

Research does not support the canning of yellow squash.

Beans, Green, Snapped, Pint or Quart	Adult Exhibitors
Beets, Pint or Quart	Adult Exhibitors
Butter or Lima Beans, Pint or Quart	Adult Exhibitors
Corn, Pint or Quart	Adult Exhibitors

Greens, Pint or Quart	Adult Exhibitors
Mixed Vegetables, Pint or Quart	Adult Exhibitors
Okra, Pint or Quart	Adult Exhibitors
Peas, Pint or Quart	Adult Exhibitors
Peppers, Hot, Pint or Quart	Adult Exhibitors
Potatoes, Pint or Quart	Adult Exhibitors
Tomatoes and Okra, Pint or Quart	Adult Exhibitors
Tomato Sauce, Pint or Quart	Adult Exhibitors
Tomatoes, Whole, Pint or Quart	Adult Exhibitors
Vegetable Soup, Pint or Quart	Adult Exhibitors
y_Any Vegetable (Identify), Pint or Quart	Exhibitors Grades 3-5 Exhibitors Grades 6-8 Exhibitors Grades 9-12
z_Other Vegetable (Identify, not listed above), Pint or Quart	Adult Exhibitors

OTHER CANNED ITEMS

Barbecue Sauce, Tomato Base, Pint or Quart	Adult Exhibitors
Barbecue Sauce, Vinegar Base, Pint or Quart	Adult Exhibitors
Broth, (Identify), Pint or Quart - NEW	Adult Exhibitors
Meat, Any (Identify), Pint or Quart	Adult Exhibitors
Spaghetti Sauce w/Meat, Pint or Quart	Adult Exhibitors
Spaghetti Sauce, Pint or Quart	Adult Exhibitors



This Page Left Blank
See YOU at the Fair!



HANDICRAFTS



BEST IN SHOW HANDICRAFTS: Considering blue ribbon winners, a \$50 premium and ribbon will be awarded in age divisions 9-12 and Adult.

PREMIUMS

BLUE	1 ST Place	\$8
RED	2 ND Place	\$6
WHITE	3 RD Place	\$4
BEST IN SHOW – HANDICRAFTS Grades 9–12, and Adult		\$50

APPLIQUE

Appliqué is ornamental needlework in which pieces of fabric in different shapes and patterns are sewn or stuck onto a larger piece to form a picture or pattern. Appliqué is a technique which is accomplished either by hand or machine.

Any Appliqué Item (Not on Quilt)	Adult Exhibitors
----------------------------------	------------------

CREWEL

Crewel embroidery, or crewelwork, is a type of surface embroidery using wool. A wide variety of different embroidery stitches are used to follow a design outline applied to the fabric.

Crewel picture entry must be framed and include a hook or wire for hanging.

Crewel, Picture	Adult Exhibitors
Crewel, Pillow	Adult Exhibitors
Crewel, Stamped or Kit	Adult Exhibitors

CROCHET

Crochet is a process of creating fabric by interlocking loops of yarn, thread, or strands of other materials using a crochet hook.

The salient difference between crochet and knitting, beyond the implements used for their production, is that each stitch in crochet is completed before proceeding with the next one, while knitting keeps a large number of stitches open at a time.

Crochet, Afghan	Adult Exhibitors
Crochet, Bag/Purse	Adult Exhibitors
Crochet, Bonnet or Cap	Adult Exhibitors
Crochet, Booties	Adult Exhibitors
Crochet, Centerpiece (scarf, doily, etc.)	Adult Exhibitors
Crochet, Collar	Adult Exhibitors
Crochet, Decorative Item	Adult Exhibitors
Crochet, Doll Clothing	Adult Exhibitors
Crochet, Edge or Enhanced Item	Adult Exhibitors
Crochet, Infant Set	Adult Exhibitors
Crochet, Pillow	Adult Exhibitors
Crochet, Pot Holders (2)	Adult Exhibitors
Crochet, Stole, Cape or Poncho	Adult Exhibitors
Crochet, Sweater	Adult Exhibitors
Crochet, Table Cloth	Adult Exhibitors
Crochet, Toy (Doll, Animal, etc.)	Adult Exhibitors
Crochet, Vest	Adult Exhibitors

y_Any Crochet Item	Exhibitors Grades 3-5 Exhibitors Grades 6-8 Exhibitors Grades 9-12
z_Other Crochet Item (Identify, not listed above)	Adult Exhibitors

CROSS STITCH

Cross-stitch is a form of embroidery in which X-shaped stitches are used to form a design.

Picture entry must be framed and include a hook or wire for hanging.

Counted Cross Stitch: threads are counted on a piece of even weave fabric (such as linen) in each direction so that the stitches are of uniform size and appearance.

Stamped Cross Stitch is done on designs printed on fabric with stitching over the printed pattern.

Counted Cross-Stitch Picture	Adult Exhibitors
Counted Cross-Stitch Pillow	Adult Exhibitors
Counted Cross-Stitch, Original Design	Adult Exhibitors
Stamped Cross-Stitch, Picture	Adult Exhibitors
Stamped Cross-Stitch, Pillow	Adult Exhibitors
Stamped Cross-Stitch, Original Design	Adult Exhibitors
y_Any Cross-Stitch Item	Exhibitors Grades 6-8 Exhibitors Grades 9-12
z_Other Counted Cross-Stitch Item (Identify, not listed above)	Adult Exhibitors
z_Other Stamped Cross-Stitch Item, (Identify, not listed above)	Adult Exhibitors

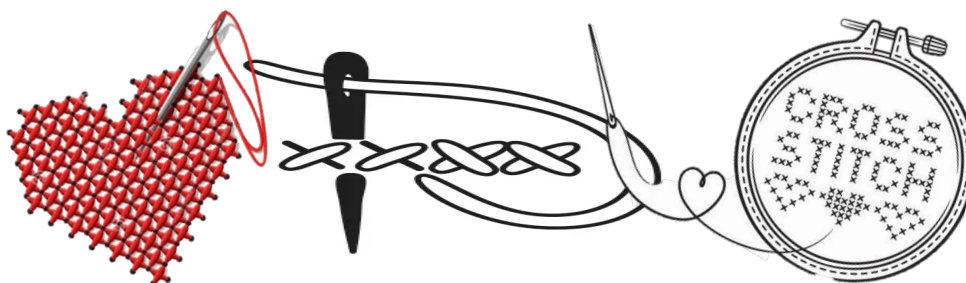

EMBROIDERY

Embroidery is the craft of decorating fabric or other materials using a needle to apply thread or yarn, which are available in a wide variety of colors. Embroidery may incorporate pearls, beads, quills, sequins and is usually seen on caps, hats, coats, blankets, dress shirts, denim, dresses, stockings, and golf shirts.

Some of the basic techniques or stitches are chain stitch, buttonhole or blanket stitch, running stitch, satin stitch, cross stitch.

Picture entry must be framed and include a hook or wire for hanging.

Embroidered Picture	Adult Exhibitors
Embroidered Pillow	Adult Exhibitors
Embroidery on Garment	Adult Exhibitors
Embroidery on Household Item	Adult Exhibitors
 y_Any Embroidered Item	Exhibitors Grades 6-8 Exhibitors Grades 9-12
z_Other Embroidery Item (Identify, not listed above)	Adult Exhibitors

KNITTING

Knitting is a method by which yarn is manipulated to create a textile or fabric for use in many types of garments. Knitting creates multiple loops of yarn, called stitches, in a line or tube. Knitting has multiple active stitches on the needle at one time.

Knitted fabric consists of a number of consecutive rows of intermeshing of loops. Knitting may be done by hand or by machine and will use different types of yarns, needle sizes, and stitch types to achieve knitted fabrics with different properties.

Knitted, Afghan	Adult Exhibitors
Knitted, Bag or Purse	Adult Exhibitors
Knitted, Bonnet or Cap	Adult Exhibitors
Knitted, Booties	Adult Exhibitors
Knitted, Doll Clothing	Adult Exhibitors
Knitted, Garment (Not Sweater)	Adult Exhibitors
Knitted, Household Item	Adult Exhibitors
Knitted, Infant Set	Adult Exhibitors
Knitted, Pillow	Adult Exhibitors
Knitted, Socks	Adult Exhibitors
Knitted, Sweater	Adult Exhibitors
Knitted, Vest	Adult Exhibitors
y_Any Knitted Item	Exhibitors Grades 3-5 Exhibitors Grades 6-8 Exhibitors Grades 9-12
z_Other Knitted Item (Identify, not listed above)	Adult Exhibitors

NEEDLEPOINT

Needlepoint is a form of counted thread embroidery in which yarn is stitched through a stiff open weave canvas. Most needlepoint designs completely cover the canvas.

Although needlepoint may be worked in a variety of stitches, many needlepoint designs use only a simple tent stitch and rely upon color changes in the yarn to construct the pattern.

The degree of detail in needlepoint depends on the thread count of the underlying mesh fabric. Needlepoint worked on fine canvas is known as petit point. Due to the inherent stiffness of needlepoint, common uses include eyeglass cases, holiday ornaments, pillows, purses, upholstery, and wall hangings

Picture entry must be framed and include a hook or wire for hanging.

Needlepoint, Charted	Adult Exhibitors
Needlepoint, Original Design	Adult Exhibitors
Needlepoint, Picture	Adult Exhibitors
Needlepoint, Pillow	Adult Exhibitors
y_Any Needlepoint Item	Exhibitors Grades 6-8 Exhibitors Grades 9-12
z_Other Needlepoint Item (Identify, not listed above)	Adult Exhibitors

PLASTIC CANVAS

Plastic canvas is a lightweight plastic craft material with regularly spaced holes in imitation of embroidery canvas. Plastic canvas is typically used as a foundation for needlepoint or other canvas work embroidery, usually in acrylic or wool knitting yarn.

Due to its rigidity, it is useful for creating 3-dimensional objects such as tissue box covers, small jewelry boxes, handbags, and other decorative objects.

Plastic Canvas Basket/Box	Adult Exhibitors
Plastic Canvas Decoration	Adult Exhibitors
y_Any Plastic Canvas Item (not holiday)	Exhibitors Grades K-2 Exhibitors Grades 3-5 Exhibitors Grades 6-8 Exhibitors Grades 9-12
z_Other Plastic Canvas Item (not holiday) (Identify, not listed above)	Adult Exhibitors



PUNCH NEEDLE

Punch needle is a form of embroidery that's also related to rug hooking. Instead of stitching through the fabric, punch needle pushes thread or yarn into the fabric, while keeping the needle on the surface. The result of punch needle embroidering is a highly textured design made of loops that shows off its connection to rug making. Small to Medium size designs can be entered.

Floral Design	Adult Exhibitors Exhibitors Grades 3-5 Exhibitors Grades 6-8 Exhibitors Grades 9-12
Geometric Design	Adult Exhibitors Exhibitors Grades 3-5 Exhibitors Grades 6-8 Exhibitors Grades 9-12
Other Punch Needle Design	Adult Exhibitors Exhibitors Grades 3-5 Exhibitors Grades 6-8 Exhibitors Grades 9-12

QUILTS

BEST IN SHOW - QUILTS: Considering blue ribbon winners, a \$50 premium and ribbon will be awarded in age divisions 9-12 and Adult.

BEST IN SHOW – QUILTS Grades 9–12, and Adult	\$50
---	-------------

Quilting is the process of sewing two or more layers of fabric together to make a thicker padded material, usually to create a quilt, quilted garment or home decor item.

Typically, quilting is done with three layers: the top fabric or quilt top, batting or insulating material and backing material.

Picture entry must be framed and include a hook or wire for hanging.



Applique Quilt, Hand Sewn	Adult Exhibitors
Applique Quilt, Machine Sewn	Adult Exhibitors
Baby Quilt, Hand or Machine Sewn	Adult Exhibitors Exhibitors Grades 6-8 Exhibitors Grades 9-12
Pieced Quilt, Hand or Machine Sewn	Adult Exhibitors Exhibitors Grades 6-8 Exhibitors Grades 9-12
Quilted Accessory (purse, totebag, etc.), Hand or Machine Sewn	Adult Exhibitors Exhibitors Grades 6-8 Exhibitors Grades 9-12
Quilted Garment, Hand or Machine Sewn	Adult Exhibitors
Quilted Picture, Hand or Machine Sewn	Adult Exhibitors
Quilted Pillow, Hand or Machine Quilted	Adult Exhibitors Exhibitors Grades 6-8 Exhibitors Grades 9-12
Quilted Wall Hanging or Table Runner, Hand or Machine Sewn	Adult Exhibitors
y_Any Quilted Item, Hand or Machine Sewn	Exhibitors Grades 3-5 Exhibitors Grades 6-8 Exhibitors Grades 9-12
z_Other Quilt Technique (embroidery, crazy quilt, cathedral window, yo-yo), Hand or Machine Sewn	Adult Exhibitors



HORTICULTURE

PREMIUMS

BLUE	1 ST Place	\$8
RED	2 ND Place	\$6
WHITE	3 RD Place	\$4

CONTAINER GROWN PLANTS

CONTAINER PLANTS

Container size is a maximum of 24 inches tall and 24 inches wide.

No hanging or wall mounted containers.



Containers should be clean, attractive, and with water saucer.

Exhibitors will be responsible for handling large and heavy entries.



African Violet, Large Leaf (6" and wider)	Adult Exhibitors Exhibitors Grades 9-12
African Violet, Small Leaf (Less than 6" wide)	Adult Exhibitors Exhibitors Grades 9-12
 Aloe, Medicinal (vera or barbadensis)	Adult Exhibitors Exhibitors Grades 9-12
Begonia, Angel Wing	Adult Exhibitors Exhibitors Grades 9-12
Begonia, Rex	Adult Exhibitors Exhibitors Grades 9-12

Begonia, Tuberous	Adult Exhibitors Exhibitors Grades 9-12
Begonia, Any Other (Identify, not listed)	Adult Exhibitors Exhibitors Grades 9-12
Cactus, Christmas	Adult Exhibitors Exhibitors Grades 9-12
Cactus, True	Adult Exhibitors Exhibitors Grades 9-12
Chrysanthemum	Adult Exhibitors Exhibitors Grades 9-12
Coleus, Any Color	Adult Exhibitors Exhibitors Grades 9-12
Dieffenbachia	Adult Exhibitors Exhibitors Grades 9-12
Fern, Bird Nest	Adult Exhibitors Exhibitors Grades 9-12
Fern, Boston	Adult Exhibitors Exhibitors Grades 9-12
Fern, Foxtail	Adult Exhibitors Exhibitors Grades 9-12
Fern, Rabbits Foot	Adult Exhibitors Exhibitors Grades 9-12
Fern, Other Variety (Identify, not listed)	Adult Exhibitors Exhibitors Grades 9-12
Geranium, Any Color	Adult Exhibitors Exhibitors Grades 9-12
Hosta, Any Variety	Adult Exhibitors Exhibitors Grades 9-12
Impatiens	Adult Exhibitors Exhibitors Grades 9-12
Ivy, Any Variety	Adult Exhibitors Exhibitors Grades 9-12
Jade	Adult Exhibitors Exhibitors Grades 9-12
Mixed, More Than One Type of Plant	Adult Exhibitors Exhibitors Grades 9-12
Most Unusual Container Grown Plant	Adult Exhibitors Exhibitors Grades 9-12
Pepper, Ornamental	Adult Exhibitors Exhibitors Grades 9-12
Philodendron, Small Heart Shaped Leaf	Adult Exhibitors Exhibitors Grades 9-12
Philodendron, Split Leaf	Adult Exhibitors Exhibitors Grades 9-12
Sedum	Adult Exhibitors Exhibitors Grades 9-12

 Sempervivum (Hens and Chicks)	Adult Exhibitors Exhibitors Grades 9-12
Snake Plant (Mother-In-Law's Tongue)	Adult Exhibitors Exhibitors Grades 9-12
 Succulent, Any (Identify)	Adult Exhibitors Exhibitors Grades 9-12
y_Any Container Grown Plant (Identify)	Exhibitors Grades K-2 Exhibitors Grades 3-5 Exhibitors Grades 6-8
z_Other Container Grown Plant (Identify, not listed above)	Adult Exhibitors Exhibitors Grades 9-12

HANGING BASKET

Weight limit is 25 pounds.

Exhibitors will be responsible for handling large and heavy entries.

Begonia, Any	Adult Exhibitors
Fern, Bird's Nest	Adult Exhibitors
Fern, Boston	Adult Exhibitors
Fern, Foxtail	Adult Exhibitors
Fern, Rabbit Foot	Adult Exhibitors
Fern, Other Variety (Identify, not listed above)	Adult Exhibitors
Impatiens, Any	Adult Exhibitors
Ivy, English, Variegated, Dwarf	Adult Exhibitors
Ivy, Swedish	Adult Exhibitors
Petunia	Adult Exhibitors

Philodendron, Small Heart Shaped Leaf	Adult Exhibitors
Philodendron, Split Leaf	Adult Exhibitors
Pothos, Any	Adult Exhibitors
 Spider Plant/Airplane Plant	Adult Exhibitors Exhibitors 9-12
Wandering Jew	Adult Exhibitors
z_Other Hanging Basket (Identify, Not Listed Above)	Adult Exhibitors

TABLE TOP GARDENS

Size Limited to 20" wide x 6" deep.

Container should complement the garden.



Dish Garden	Adult Exhibitors Exhibitors Grades K-2 Exhibitors Grades 3-5 Exhibitors Grades 6-8 Exhibitors Grades 9-12
Fairy Garden	Adult Exhibitors Exhibitors Grades K-2 Exhibitors Grades 3-5 Exhibitors Grades 6-8 Exhibitors Grades 9-12
Terrarium	Adult Exhibitors Exhibitors Grades K-2 Exhibitors Grades 3-5 Exhibitors Grades 6-8 Exhibitors Grades 9-12



FLOWERS

All entries should be true to variety or type, and in good condition.

Quality of bloom will be judged.

NO artificial materials allowed.

Containers must be provided by the Exhibitors and should be attractive and enhance the entry but will not be judged.

For BEST presentation, Flowers should be entered in a vase with water.

Stems should be long enough to stay immersed in water.

Bloom; a stem with a single flower.

Stem; a stalk with more than one bloom.

Collection is a set of 3 or more blooms.



ARRANGEMENTS

Dried Arrangement	Adult Exhibitors Exhibitors Grades 9-12
Fresh Cut Arrangement	Adult Exhibitors Exhibitors Grades 9-12
Mixed Arrangement (Dried and Fresh)	Adult Exhibitors Exhibitors Grades 9-12
Most Creative Container w/Arrangement	Adult Exhibitors Exhibitors Grades 9-12
Most Unusual Arrangement	Adult Exhibitors Exhibitors Grades 9-12
y_Any Type Arrangement	Exhibitors Grades K-2 Exhibitors Grades 3-5 Exhibitors Grades 6-8

CUT FLOWERS

Blackeye Susan (2 Stems)	Adult Exhibitors Exhibitors Grades 9-12
Celosia, Coxcomb Crested (2 Stems)	Adult Exhibitors Exhibitors Grades 9-12
Celosia, Plumed (2 Stems)	Adult Exhibitors Exhibitors Grades 9-12
Celosia, Wheat (2 Stems)	Adult Exhibitors Exhibitors Grades 9-12
Chrysanthemum (2 Stems)	Adult Exhibitors Exhibitors Grades 9-12
Cosmos (Collection)	Adult Exhibitors Exhibitors Grades 9-12
Dahlia (2 Stems)	Adult Exhibitors Exhibitors Grades 9-12
Daisy, Gerbera (2 Stem)	Adult Exhibitors Exhibitors Grades K-2 Exhibitors Grades 3-5 Exhibitors Grades 6-8 Exhibitors Grades 9-12
Daisy, Shasta (Collection)	Adult Exhibitors Exhibitors Grades K-2 Exhibitors Grades 3-5 Exhibitors Grades 6-8 Exhibitors Grades 9-12
Gardenia (2 Stems)	Adult Exhibitors Exhibitors Grades K-2 Exhibitors Grades 3-5 Exhibitors Grades 6-8 Exhibitors Grades 9-12
Gladiolus (2 Stems)	Adult Exhibitors Exhibitors Grades 9-12
Goldenrod (Collection)	Adult Exhibitors Exhibitors Grades 9-12
Lantana (Collection)	Adult Exhibitors Exhibitors Grades 9-12
Lily (2 Stems)	Adult Exhibitors Exhibitors Grades K-2 Exhibitors Grades 3-5 Exhibitors Grades 6-8 Exhibitors Grades 9-12
Marigold (Collection)	Adult Exhibitors Exhibitors Grades K-2 Exhibitors Grades 3-5 Exhibitors Grades 6-8 Exhibitors Grades 9-12

Rose, Miniature, Any Color (2 Stems)	Adult Exhibitors Exhibitors Grades K-2 Exhibitors Grades 3-5 Exhibitors Grades 6-8 Exhibitors Grades 9-12
Rose, Standard, Any Color (2 Stems)	Adult Exhibitors Exhibitors Grades K-2 Exhibitors Grades 3-5 Exhibitors Grades 6-8 Exhibitors Grades 9-12
Salvia, Any Color (Collection)	Adult Exhibitors Exhibitors Grades 9-12
Sedum, Any (Collection)	Adult Exhibitors Exhibitors Grades 9-12
Snapdragon, Any color (2 Stems)	Adult Exhibitors Exhibitors Grades 9-12
Sunflower, Any Color (2 Stems)	Adult Exhibitors Exhibitors Grades K-2 Exhibitors Grades 3-5 Exhibitors Grades 6-8 Exhibitors Grades 9-12
Zinnia, (3" or larger across), Any Color (2 Stems)	Adult Exhibitors Exhibitors Grades K-2 Exhibitors Grades 3-5 Exhibitors Grades 6-8 Exhibitors Grades 9-12
Zinnia, (Less than 3" across), Any Color (2 Stems)	Adult Exhibitors Exhibitors Grades K-2 Exhibitors Grades 3-5 Exhibitors Grades 6-8 Exhibitors Grades 9-12
z_Other Cut Flower (Identified, not listed above) (2 Stems or Collection)	Adult Exhibitors Exhibitors Grades K-2 Exhibitors Grades 3-5 Exhibitors Grades 6-8 Exhibitors Grades 9-12

CUT FOLIAGE

Maximum length of foliage is 30 inches.

Coleus, Any Color	Adult Exhibitors
Dusty Miller Sencia (1 Stem)	Adult Exhibitors

Elephant Ears (1 leaf)	Adult Exhibitors
Eucalyptus (1 Stem/Branch)	Adult Exhibitors
Hosta (1 stem)	Adult Exhibitors
Ivy, English (3 stems)	Adult Exhibitors
Lambs Ear (1 Stem)	Adult Exhibitors
z_Other Cut Foliage (Identify, not listed above)	Adult Exhibitors



FRUITS & VEGETABLES



FRUITS

Crab Apples (3)	Adult Exhibitors Exhibitors Grades 9-12
Fuji Apples (3)	Adult Exhibitors Exhibitors Grades 9-12
Gala Apples (3)	Adult Exhibitors Exhibitors Grades 9-12
Golden Delicious Apples (3)	Adult Exhibitors Exhibitors Grades 9-12
Heritage Apples (3) Identify	Adult Exhibitors Exhibitors Grades 9-12
Red Delicious Apples (3)	Adult Exhibitors Exhibitors Grades 9-12
Stayman Apples (3)	Adult Exhibitors Exhibitors Grades 9-12
Winesap Apples (3)	Adult Exhibitors Exhibitors Grades 9-12

Blueberries (Snack Size Bag)	Adult Exhibitors Exhibitors Grades K-2 Exhibitors Grades 3-5 Exhibitors Grades 6-8 Exhibitors Grades 9-12
Figs (3)	Adult Exhibitors Exhibitors Grades K-2 Exhibitors Grades 3-5 Exhibitors Grades 6-8 Exhibitors Grades 9-12
Grapes, Black (Pint Size Bag)	Adult Exhibitors Exhibitors Grades K-2 Exhibitors Grades 3-5 Exhibitors Grades 6-8 Exhibitors Grades 9-12
Grapes, White (Pint Size Bag)	Adult Exhibitors Exhibitors Grades K-2 Exhibitors Grades 3-5 Exhibitors Grades 6-8 Exhibitors Grades 9-12
Kiwi (3)	Adult Exhibitors
Pears (3)	Adult Exhibitors Exhibitors Grades K-2 Exhibitors Grades 3-5 Exhibitors Grades 6-8 Exhibitors Grades 9-12
Persimmons, American (3)	Adult Exhibitors Exhibitors Grades K-2 Exhibitors Grades 3-5 Exhibitors Grades 6-8 Exhibitors Grades 9-12
Y_Any Apples Variety (3)	Exhibitors Grades K-2 Exhibitors Grades 3-5 Exhibitors Grades 6-8 Exhibitors Grades 9-12
z_Other Apple Variety (3) (Identify, not listed above)	Adult Exhibitors
z_Other Fruit (3) (Identify, not listed above)	Adult Exhibitors Exhibitors Grades K-2 Exhibitors Grades 3-5 Exhibitors Grades 6-8 Exhibitors Grades 9-12

HERBS

To keep Herb cuttings fresh, enter them in water.

Basil, Any Variety (5 cuttings)	Adult Exhibitors Exhibitors Grades K-2 Exhibitors Grades 3-5 Exhibitors Grades 6-8 Exhibitors Grades 9-12
Catnip (5 cuttings)	Adult Exhibitors Exhibitors Grades 9-12
Chives (5 cuttings)	Adult Exhibitors
Cilantro (5 cuttings)	Adult Exhibitors Exhibitors Grades K-2 Exhibitors Grades 3-5 Exhibitors Grades 6-8 Exhibitors Grades 9-12
Dill (5 cuttings)	Adult Exhibitors Exhibitors Grades K-2 Exhibitors Grades 3-5 Exhibitors Grades 6-8 Exhibitors Grades 9-12
Garlic, With Tops (3)	Adult Exhibitors Exhibitors Grades 9-12
Mint, Any Variety (5 cuttings)	Adult Exhibitors Exhibitors Grades K-2 Exhibitors Grades 3-5 Exhibitors Grades 6-8 Exhibitors Grades 9-12
Oregano, Any Variety (5 cuttings)	Adult Exhibitors Exhibitors Grades 9-12
Parsley (5 cuttings)	Adult Exhibitors Exhibitors Grades K-2 Exhibitors Grades 3-5 Exhibitors Grades 6-8 Exhibitors Grades 9-12
Rosemary (5 cuttings)	Adult Exhibitors Exhibitors Grades K-2 Exhibitors Grades 3-5 Exhibitors Grades 6-8 Exhibitors Grades 9-12
Sage (5 cuttings)	Adult Exhibitors Exhibitors Grades K-2 Exhibitors Grades 3-5 Exhibitors Grades 6-8 Exhibitors Grades 9-12-12

Thyme (5 cuttings)	Adult Exhibitors
z_Other Herb (Identify, not listed above) (5 cuttings)	Adult Exhibitors Exhibitors Grades K-2 Exhibitors Grades 3-5 Exhibitors Grades 6-8 Exhibitors Grades 9-12

TREE FRUITS

Acorns (Pint Size Bag)	Exhibitors Grades K-2 Exhibitors Grades 3-5
Chestnut, Green (Pint Size Bag)	Adult Exhibitors Exhibitors Grades K-2 Exhibitors Grades 3-5 Exhibitors Grades 6-8 Exhibitors Grades 9-12
Hickory Nuts, Green (Pint Size Bag)	Exhibitors Grades K-2 Exhibitors Grades 3-5 Exhibitors Grades 6-8 Exhibitors Grades 9-12
Pecans, Green (Pint Size Bag)	Adult Exhibitors Exhibitors Grades K-2 Exhibitors Grades 3-5 Exhibitors Grades 6-8 Exhibitors Grades 9-12
Pecans, New Crop In Shell (Pint Size Bag)	Adult Exhibitors Exhibitors Grades K-2 Exhibitors Grades 3-5 Exhibitors Grades 6-8 Exhibitors Grades 9-12
Pecans, Shelled, From Prior Year (Pint Size Bag)	Adult Exhibitors Exhibitors Grades K-2 Exhibitors Grades 3-5 Exhibitors Grades 6-8 Exhibitors Grades 9-12
Walnuts, New Crop In Shell (Pint Size Bag)	Adult Exhibitors Exhibitors Grades K-2 Exhibitors Grades 3-5 Exhibitors Grades 6-8 Exhibitors Grades 9-12
Z_Other Nuts, New Crop, In Shell (identified, not listed above) (Pint Size Bag)	Adult Exhibitors

VEGETABLES

Beets, with tops (3)	Adult Exhibitors Exhibitors Grades 9-12
Broccoli (1 head)	Adult Exhibitors Exhibitors Grades 9-12
Butter Beans (Pint Size Bag)	Adult Exhibitors Exhibitors Grades K-2 Exhibitors Grades 3-5 Exhibitors Grades 6-8 Exhibitors Grades 9-12
Cabbage (1 head)	Adult Exhibitors
Carrots, with tops (3)	Adult Exhibitors Exhibitors Grades K-2 Exhibitors Grades 3-5 Exhibitors Grades 6-8 Exhibitors Grades 9-12
Cauliflower (1 head)	Adult Exhibitors Exhibitors Grades 9-12
Citron (1)	Adult Exhibitors
Collards (1 Head)	Adult Exhibitors Exhibitors Grades K-2 Exhibitors Grades 3-5 Exhibitors Grades 6-8 Exhibitors Grades 9-12
Corn, Sweet (3 ears)	Adult Exhibitors Exhibitors Grades K-2 Exhibitors Grades 3-5 Exhibitors Grades 6-8 Exhibitors Grades 9-12
Cucumbers (3)	Adult Exhibitors Exhibitors Grades K-2 Exhibitors Grades 3-5 Exhibitors Grades 6-8 Exhibitors Grades 9-12
Eggplant (3)	Adult Exhibitors Exhibitors Grades K-2 Exhibitors Grades 3-5 Exhibitors Grades 6-8 Exhibitors Grades 9-12

Green Beans (Pint Size Bag)	Adult Exhibitors Exhibitors Grades K-2 Exhibitors Grades 3-5 Exhibitors Grades 6-8 Exhibitors Grades 9-12
Okra (3)	Adult Exhibitors Exhibitors Grades K-2 Exhibitors Grades 3-5 Exhibitors Grades 6-8 Exhibitors Grades 9-12
Onions, Any Color (3)	Adult Exhibitors Exhibitors Grades 9-12
Peas, Green, in shell (Pint Size Bag)	Adult Exhibitors Exhibitors Grades K-2 Exhibitors Grades 3-5 Exhibitors Grades 6-8 Exhibitors Grades 9-12
Peppers, Bell any color (3)	Adult Exhibitors Exhibitors Grades K-2 Exhibitors Grades 3-5 Exhibitors Grades 6-8 Exhibitors Grades 9-12
Peppers, Hot (3)	Adult Exhibitors Exhibitors Grades K-2 Exhibitors Grades 3-5 Exhibitors Grades 6-8 Exhibitors Grades 9-12
Peppers, Other not listed (3)	Adult Exhibitors Exhibitors Grades K-2 Exhibitors Grades 3-5 Exhibitors Grades 6-8 Exhibitors Grades 9-12
Potatoes, Red (3)	Adult Exhibitors Exhibitors Grades K-2 Exhibitors Grades 3-5 Exhibitors Grades 6-8 Exhibitors Grades 9-12
Potatoes, Sweet (3)	Adult Exhibitors Exhibitors Grades K-2 Exhibitors Grades 3-5 Exhibitors Grades 6-8 Exhibitors Grades 9-12

Potatoes, White (3)	Adult Exhibitors Exhibitors Grades K-2 Exhibitors Grades 3-5 Exhibitors Grades 6-8 Exhibitors Grades 9-12
Pumpkin (1)	Adult Exhibitors Exhibitors Grades K-2 Exhibitors Grades 3-5 Exhibitors Grades 6-8 Exhibitors Grades 9-12
Pumpkin, Biggest (1)	Adult Exhibitors
Squash, Acorn (2)	Adult Exhibitors
Squash, Butternut (2)	Adult Exhibitors
Squash, Cushaw (2)	Adult Exhibitors
Squash, Spaghetti (2)	Adult Exhibitors
Squash, Turban (2)	Adult Exhibitors
Squash, Yellow/Summer (2)	Adult Exhibitors Exhibitors Grades K-2 Exhibitors Grades 3-5 Exhibitors Grades 6-8 Exhibitors Grades 9-12
Squash, Zucchini (2)	Adult Exhibitors Exhibitors Grades K-2 Exhibitors Grades 3-5 Exhibitors Grades 6-8 Exhibitors Grades 9-12
Tomatoes, Cherry or Grape (Pint Size Bag)	Adult Exhibitors Exhibitors Grades K-2 Exhibitors Grades 3-5 Exhibitors Grades 6-8 Exhibitors Grades 9-12
Tomatoes, Roma (Pint Size Bag)	Adult Exhibitors Exhibitors Grades K-2 Exhibitors Grades 3-5 Exhibitors Grades 6-8 Exhibitors Grades 9-12
Tomatoes, Large (3)	Adult Exhibitors Exhibitors Grades K-2 Exhibitors Grades 3-5 Exhibitors Grades 6-8 Exhibitors Grades 9-12

Turnips, With Tops (2)	Adult Exhibitors Exhibitors Grades K-2 Exhibitors Grades 3-5 Exhibitors Grades 6-8 Exhibitors Grades 9-12
Watermelon (1)	Adult Exhibitors Exhibitors Grades K-2 Exhibitors Grades 3-5 Exhibitors Grades 6-8 Exhibitors Grades 9-12
Watermelon, Biggest (1)	Adult Exhibitors
z_Other Vegetable (Identified, not listed above)	Adult Exhibitors Exhibitors Grades K-2 Exhibitors Grades 3-5 Exhibitors Grades 6-8 Exhibitors Grades 9-12



This Page Left Blank
See YOU at the Fair!



LIVESTOCK



EXHIBITORS PEN GUIDELINES

PREMIUMS

CLEANEST PEN	\$75
FILLED PEN	\$100

Exhibitors should call Mitchell Williams 919-770-6953 to reserve Pen space for cattle and other animals.

All Exhibitors will receive a pen premium.

Animals are on exhibit all week.

Hay and water provided daily. Owner should supply any other feed.

Pens must be cleaned by owner on a daily basis.

Exhibitors pen premiums awarded at the conclusion of the fair.

CATTLE AND GOAT LIVESTOCK SHOWS

4-H FARM CREDIT SHOWMANSHIP CIRCUIT, sponsored by Cape Fear Farm Credit and Carolina Farm Credit. Lee County Farm Bureau and NC Cooperative Extension, Lee County, host these events at the Lee Regional Fair.

Rules and registration details are posted on the web at randolph.ces.ncsu.edu/showmanship-circuit/.

Registration is open to youth Exhibitors 9-19 years old (as of January 1, 2022) and North Carolina residents

4-H participants must register for Cattle and Goat shows online at FairEntry.com under CONTEST by Friday, September 8, 2023 by 6:00 pm.

Non-4-H participants are asked to contact NC Cooperative Extension, Lee County at 919-775-5624 for information on participation.



HEIFER & STEER BEEF CATTLE SHOWS

PREMIUMS

Grand Champion	\$150
Reserve Grand Champion	\$100
First Place	\$50
Second Place	\$40
Third Place	\$30
Exhibitors Not Placing	\$25

RULES

No Cloverbuds (ages 5-8) may participate in the Beef Livestock shows.

4-H participants must register for Cattle and Goat shows online at FairEntry.com under CONTEST by Friday, September 8, 2023 by 6:00 pm.

Non-4-H participants are asked to contact NC Cooperative Extension, Lee County at 919-775-5624 for information on participation.

Cattle Check-in: 3:30-5:30PM day of the show.

Heifers, Beef Cattle Steer and Beef Cattle Showmanship events will be held on Thursday, September 14, 2023 beginning at 6:00 PM.

Exhibitors must have trained and fitted the heifers and steers from August 1, 2021.

Classes will be divided by weights (light, middle and heavy).

Please bring tie out ropes, pens are not available.

The Sanford Lions Club will provide hay and water.

All rules subject to change per show's officials' discretion. All decisions will be final.

All show animals must be removed from the barn within 1 hour after conclusion of the show

Each Exhibitor is limited to two (2) animals total (e.g. 2 heifers or 2 steers or one steer and one heifer).

Ownership by Exhibitor is not required. However, in cases where Exhibitors do not own the animal, a certificate of training and fitting from the owner is required at entry time.

If an Exhibitor has more than one entry per class, another junior Exhibitor must show the additional animal. Adults are not eligible to show.



Livestock must be halter broken. Steers must be dehorned.

Unruly animals, which may endanger the safety of the Exhibitors, will be asked to leave the ring.

Classes will be announced on the day of the show.

Steers will be shown immediately following the Heifer Show.

A Grand and Reserve Champions will be picked from the Heifer and Steer class winners.

BEEF CATTLE SHOWMANSHIP

PREMIUMS

First Place	\$50
Second Place	\$40
Third Place	\$30
Exhibitors Not Placing	\$25

RULES

Competition is open to all North Carolina residents.

4-H participants must register for Cattle and Goat shows online at FairEntry.com under CONTEST by Friday, September 8, 2023 by 6:00 pm.

Non-4-H participants are asked to contact NC Cooperative Extension, Lee County at 919-775-5624 for information on participation.

Adults may register during check in times.

No Cloverbuds (ages 5-8) may participate in the Beef Showmanship events.

Each Exhibitor is eligible to enter only one animal in this class and must register.

Competition Classes: Junior – ages 9-10; Intermediate – ages 11-13; Senior – ages 14-19 Adults – ages 20 and above.

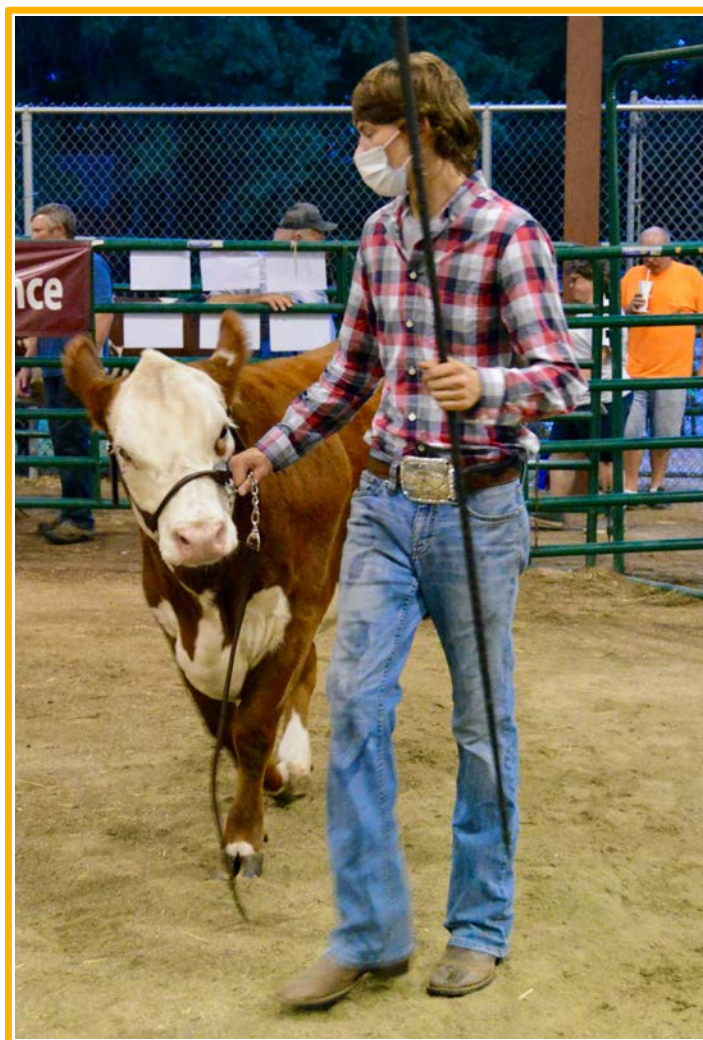

MEAT GOAT SHOW

Wednesday, September 13, 2023 beginning at 6:00pm.

Open to 4-H members between the ages of 5-19.

PREMIUMS

Grand Champion	\$100
Reserve Grand Champion	\$75
First Place	\$50
Second Place	\$40
Third Place	\$30
Cloverbud, Non-Competitive	\$10
Exhibitors Not Placing	\$25

RULES

**Wether weigh-in & Doe check-in from
3:30pm-5:30pm.**

4-H participants must register Goat shows online at FairEntry.com under CONTEST by Friday, September 8, 2023 by 6:00 pm.

Exhibitors limited to two (2) animals per type (e.g. 2 Wethers and 2 Does) and one entry per class.

An official health certificate signed by an accredited veterinarian or approved state or federally employed veterinarian must accompany animals. Sick or thin animals will not be accepted.

All goats must meet NCDA Scrapies regulations. Those animals that do not will be asked to leave the fairgrounds.

All participants are automatically entered in their respective showmanship classes.



Classes arranged at the discretion of the show officials.

Youth ages 5-8 (Cloverbuds) will exhibit non-competitively and receive a participation ribbon and \$5 premium.

Unruly, unbroken, or dangerous animals will be asked to leave the ring.

All rules subject to change per show official's discretion.
All decisions will be final.

Please bring tie out ropes, pens are not available.

All show animals must be removed from the barn within 1 hour after conclusion of show.



MEAT GOAT SHOWMANSHIP

PREMIUMS

First Place	\$50
Second Place	\$40
Third Place	\$30
Cloverbud, non-competitive	\$10
Exhibitor Not Placing	\$25

Competition Classes: Junior – ages 9-10; Intermediate – ages 11-13;
Senior – ages 14-19

All youth ages 5-8 (Cloverbuds) will exhibit non-competitively and receive a participation ribbon and a \$5 premium for their participation.

4-H participants must register Goat shows online at FairEntry.com under CONTEST by Friday, September 8, 2023 by 6:00 pm.

Non-4-H participants are asked to contact NC Cooperative Extension, Lee County at 919-775-5624 for information on participation.

POULTRY & FOWL EXHIBITS

PREMIUMS - YOUTH & ADULT

Pen Of 3 Birds

Blue	\$10
Red	\$8

Single Bird

Blue	\$8
Red	\$6



For more information or to reserve pens, contact Bernie Smith at 919-538-9169.

Exhibitors are encouraged to exhibit poultry and miscellaneous fowls that are of high quality and representative of the breed.

The Danish Evaluation System of judging will be used. Under this system each exhibit is compared to the ideal for that category. Exhibits receive either an excellent (Blue), good (Red) or worthy (White) award. Since each exhibit is compared to the ideal rather than to other exhibits, there may be multiple ribbons as the evaluator sees fit.

The Breed should be indicated on the entry card.

No Breed can compete in more than one show class.

By law, all chickens and turkey placed on exhibit in North Carolina that have not had pullorum-typhoid test within the last 90 days must be tested prior to being placed on exhibit and they must test negative.



An agent from NCDA will be present on Sunday, 1-5pm, prior to the Fair opening, to test each bird.

All birds must be picked up on Sunday at the close of the Fair between 7-9 pm.



CLASSES - YOUTH & ADULTS:

Cock

Cockerel

Hen

Pen of Mature Birds (1 male, 2 females)

Pen of Young Birds (1 male, 2 females)

Pullet



MISCELLANEOUS FOWL & RABBITS

PREMIUMS

Blue	\$8
Red	\$6

CLASSES - YOUTH & ADULTS

Pen of Ducks (2)

Pen of Geese (2)

Pen of Guineaas (2)

Pen of Pigeons (2)

Rabbits

Turkey Hen

Turkey Male



MISCELLANEOUS

PREMIUMS

BLUE	1ST Place	\$8
RED	2ND Place	\$6
WHITE	3RD Place	\$4

Due to space limitation oversize items must be cleared with the exhibit hall manager before entering.

Entries exhibited in the past should not be entered.

ANTIQUES, BEFORE 1960

For educational purposes, please include a description of the item and owner's name (on back) on a 5x8 inch card.



The Danish Evaluation System of judging will be used. Under this system each exhibit is compared to the ideal for that category.

Exhibits will receive either an excellent (Blue), good (Red) or worthy (White) award.

Since each entry is compared to the ideal and not to other entries, there may be multiple placings (Blue, Red, White) awarded in each category.

Antique Linens	Adult Exhibitors Exhibitors Grades 9-12
Furniture, Small Piece	Adult Exhibitors Exhibitors Grades 9-12
Hand Tool, Farm	Adult Exhibitors Exhibitors Grades 9-12
Hand Tool, Kitchen	Adult Exhibitors Exhibitors Grades 9-12
House Decoration	Adult Exhibitors Exhibitors Grades 9-12
Household Accessory	Adult Exhibitors Exhibitors Grades 9-12

Kitchen Item (Not Hand Tool)	Adult Exhibitors Exhibitors Grades 9-12
Vintage Doll (dressed)	Adult Exhibitors Exhibitors Grades 9-12
Vintage Quilt	Adult Exhibitors Exhibitors Grades 9-12
Vintage Sign	Adult Exhibitors Exhibitors Grades 9-12
Vintage Toy	Adult Exhibitors Exhibitors Grades 9-12

BEER - ADULT EXHIBITORS ONLY

Bottles must be labeled with type of contents.

Ale, Homemade (1 Bottle)	Adult Exhibitors
Ale, Professional/Commercial (1 Bottle)	Adult Exhibitors
Craft Beer, Homemade (1 Bottle)	Adult Exhibitors
Craft Beer, Professional/Commercial (1 Bottle)	Adult Exhibitors
Lager – Homemade (1 Bottle)	Adult Exhibitors
Lager – Professional/Commercial (1 Bottle)	Adult Exhibitors

CIDER - ADULT EXHIBITORS ONLY

Bottles must be labeled with type of contents.

Hard Cider (Alcoholic), Homemade (1 Bottle)	Adult Exhibitors
Non-Alcoholic Cider, Homemade (1 Bottle)	Adult Exhibitors

BEESWAX

Beeswax Cake	Adult Exhibitors
Beeswax Item (Candle, Carving, etc.), Identify	Adult Exhibitors

CANE SYRUP

Cane Syrup, pint or quart	Adult Exhibitors
----------------------------------	-------------------------

DRIED ITEMS



Dried Flowers, Identify	Adult Exhibitors Exhibitors Grades K-2 Exhibitors Grades 3-5 Exhibitors Grades 6-8 Exhibitors Grades 9-12
Dried Fruit, Identify	Adult Exhibitors Exhibitors Grades K-2 Exhibitors Grades 3-5 Exhibitors Grades 6-8 Exhibitors Grades 9-12
Dried Herbs	Adult Exhibitors Exhibitors Grades K-2 Exhibitors Grades 3-5 Exhibitors Grades 6-8 Exhibitors Grades 9-12
Dried Sunflower Head (1)	Adult Exhibitors Exhibitors Grades K-2 Exhibitors Grades 3-5 Exhibitors Grades 6-8 Exhibitors Grades 9-12
Dried Vegetables, Identify	Adult Exhibitors Exhibitors Grades K-2 Exhibitors Grades 3-5 Exhibitors Grades 6-8 Exhibitors Grades 9-12
z_Other, Dried Item, Identify	Adult Exhibitors Exhibitors Grades K-2 Exhibitors Grades 3-5 Exhibitors Grades 6-8 Exhibitors Grades 9-12

EGGS

Chicken (12 In Egg Carton)	Adult Exhibitors Exhibitors Grades K-2 Exhibitors Grades 3-5 Exhibitors Grades 6-8 Exhibitors Grades 9-12
Any Other Eggs (6 In Container), Identify	Adult Exhibitors Exhibitors Grades K-2 Exhibitors Grades 3-5 Exhibitors Grades 6-8 Exhibitors Grades 9-12



HONEY (Exhibitors Grades 9-12 Added)

Honey Chunk Comb, Dark (1 Pint or Quart)	Adult Exhibitors Exhibitors Grades 9-12
Honey Chunk Comb, Light (1 Pint or Quart)	Adult Exhibitors Exhibitors Grades 9-12
Honey Extracted, Dark (1 Pint or Quart)	Adult Exhibitors Exhibitors Grades 9-12
Honey Extracted, Light (1 Pint or Quart)	Adult Exhibitors Exhibitors Grades 9-12
Honey Frame (1)	Adult Exhibitors Exhibitors Grades 9-12

HOMEMADE SOAP

Cold process soap making is the method most often used by soap makers who make soap from scratch. It's called "cold" process because no additional heat is added during the soap making process, however the process itself does generate heat.

Soaps produced via the cold process method are opaque and usually have a creamy feel to the bar. Without any additives that change the color, the soap ranges from white-white to creamy-tan, depending on the oils used in making the soap.



Cold process soaps will continue to get harder as they age because additional water evaporates out of the soap.

Hot process soap making, uses additional heat in the soap making process. The chemical reaction is the same but occurs faster than in cold process soap making.

Because of the additional heat, the finished soap bar tends to feel smoother to the touch. The hardness of the bar again depends on the selection of oils, amount of water used in the process and length of time allowed for water to evaporate out of the finished bar.

Hot process soap is opaque and ranges from white-white to creamy-tan depending on the oils used, although clear soaps can be produced.

Cold Process Soap (2 Bars)	Adult Exhibitors Exhibitors Grades 9-12
Hot Process Soap (2 Bars)	Adult Exhibitors Exhibitors Grades 9-12

TRASH TO TREASURE RECYCLED ITEMS

Items must be made from recycled materials.

Items cannot be over 36 inches tall (exception is made for furniture).

Items cannot weigh over 10 pounds.

Item must be made, collected, grown, etc. since last year's fair.



Fabric, Yarn or Thread	Adult Exhibitors Exhibitors Grades K-2 Exhibitors Grades 3-5 Exhibitors Grades 6-8 Exhibitors Grades 9-12
Glass and/or Ceramic	Adult Exhibitors Exhibitors Grades K-2 Exhibitors Grades 3-5 Exhibitors Grades 6-8 Exhibitors Grades 9-12
Metals	Adult Exhibitors Exhibitors Grades K-2 Exhibitors Grades 3-5 Exhibitors Grades 6-8 Exhibitors Grades 9-12

Paper and/or Cardboard	Adult Exhibitors Exhibitors Grades K-2 Exhibitors Grades 3-5 Exhibitors Grades 6-8 Exhibitors Grades 9-12
Plastics	Adult Exhibitors Exhibitors Grades K-2 Exhibitors Grades 3-5 Exhibitors Grades 6-8 Exhibitors Grades 9-12
Re-purposed, Furniture, Small Item	Adult Exhibitors Exhibitors Grades 9-12
z_Other Recyclable Item (Identify, not listed above)	Adult Exhibitors Exhibitors Grades K-2 Exhibitors Grades 3-5 Exhibitors Grades 6-8 Exhibitors Grades 9-12

VINEGARS - ADULT EXHIBITORS ONLY

Bottles must be labeled with type of contents.

Vinegar, Homemade (1 Bottle)	Adult Exhibitors
-------------------------------------	-------------------------

WINE - ADULT EXHIBITORS ONLY

Bottles must be labeled with type of contents.

Fruit/Berry Wine, Homemade (1 Bottle)	Adult Exhibitors
Fruit/Berry Wine, Professional (1 Bottle)	Adult Exhibitors
Red/Pink Grape Wine, Homemade (1 Bottle)	Adult Exhibitors
Red/Pink Grape Wine, Professional (1 Bottle)	Adult Exhibitors
White Grape Wine, Homemade (1 Bottle)	Adult Exhibitors
White Grape Wine, Professional (1 Bottle)	Adult Exhibitors
z_Other Wine (Identify, Not Listed Above), Homemade (1 Bottle)	Adult Exhibitors
z_Other Wine (Identify, Not Listed Above), Professional (1 Bottle)	Adult Exhibitors

SEWING

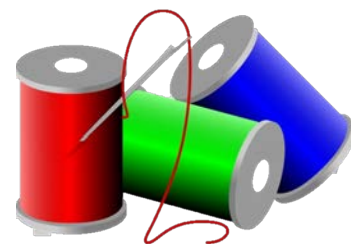

PREMIUMS

BLUE	1ST Place	\$8
RED	2ND Place	\$6
WHITE	3RD Place	\$4

Clothing items should be secured on plain wire hanger and covered with a clear plastic bag.

Entries exhibited in the past should not be entered again.



INFANT CLOTHING

Accessories (Mittens, Headbands, Beanies, Hats; etc.)	Adult Exhibitors Exhibitors Grades 3-5 Exhibitors Grades 6-8 Exhibitors Grades 9-12
Body Suit	Adult Exhibitors Exhibitors Grades 6-8 Exhibitors Grades 9-12
Christening Gown	Adult Exhibitors
Jumper	Adult Exhibitors Exhibitors Grades 6-8 Exhibitors Grades 9-12
Romper	Adult Exhibitors Exhibitors Grades 6-8 Exhibitors Grades 9-12
Sleep Gown (swaddle)	Adult Exhibitors Exhibitors Grades 6-8 Exhibitors Grades 9-12

CLOTHING



Apron	Adult Exhibitors Exhibitors Grades 3-5 Exhibitors Grades 6-8 Exhibitors Grades 9-12
Bag or Purse	Adult Exhibitors Exhibitors Grades 3-5 Exhibitors Grades 6-8 Exhibitors Grades 9-12
Blouse or Shirt	Adult Exhibitors
Children's Play Clothes	Adult Exhibitors
Children's Smocking	Adult Exhibitors
Clothing Accessory (identify)	Adult Exhibitors Exhibitors Grades 3-5 Exhibitors Grades 6-8 Exhibitors Grades 9-12
Coat or Jacket	Adult Exhibitors
Costume (identify)	Adult Exhibitors Exhibitors Grades 3-5 Exhibitors Grades 6-8 Exhibitors Grades 9-12
Doll Clothing (hand or machine sewn and displayed on doll)	Adult Exhibitors Exhibitors Grades 3-5 Exhibitors Grades 6-8 Exhibitors Grades 9-12
Dress	Adult Exhibitors Exhibitors Grades 6-8 Exhibitors Grades 9-12
Jumper	Adult Exhibitors
Men's Tie	Adult Exhibitors Exhibitors Grades 3-5 Exhibitors Grades 6-8 Exhibitors Grades 9-12
Pajamas	Adult Exhibitors Exhibitors Grades 6-8 Exhibitors Grades 9-12

Pants or Shorts	Adult Exhibitors Exhibitors Grades 6-8 Exhibitors Grades 9-12
Skirt	Adult Exhibitors Exhibitors Grades 6-8 Exhibitors Grades 9-12
Suit, Lined	Adult Exhibitors
Suit, Unlined	Adult Exhibitors
Vest	Adult Exhibitors Exhibitors Grades 6-8 Exhibitors Grades 9-12
Z_Other Clothing (Identify, not listed above)	Adult Exhibitors Exhibitors Grades 3-5 Exhibitors Grades 6-8 Exhibitors Grades 9-12

HOUSEHOLD ITEMS

Centerpiece or Table Scarf/Runner (hand or machine sewn)	Adult Exhibitors Exhibitors Grades 3-5 Exhibitors Grades 6-8 Exhibitors Grades 9-12
Original Stuffed Item (Hand or Machine Sewn)	Adult Exhibitors Exhibitors Grades 3-5 Exhibitors Grades 6-8 Exhibitors Grades 9-12
Placemats with matching napkins (hand or machine sewn), not seasonal	Adult Exhibitors Exhibitors Grades 3-5 Exhibitors Grades 6-8 Exhibitors Grades 9-12
z_Other Sewn Household Item (Identify, not listed)	Adult Exhibitors Exhibitors Grades 3-5 Exhibitors Grades 6-8 Exhibitors Grades 9-12

**Sanford
Lions Club**

